SENIOR HIGH SCHOOL LIBRARY
QUINCY MASS.

GOLDEN ★ ★ ★ ROD

JUNE
1938

GOLDEN ROD

Quincy High School

QUINCY, MASSACHUSETTS

Graduation Number

JUNE—1938

Golden Rod Staff—June 1938

Co-Editors - - - - - Lester Sprague - Harold Bertrand
Literary - - - - - - - - - - Barbara Merrill
News - - - - - - - - - Harold Bertrand
Sports - - - - - - Harold Walton, '40 - Clare Ward
Alumni - - - - - - - - - Ethel Marder
Exchange - - - - - - - - Virginia Swanson
Art - - - - - - Eleanor Hogg - Clifford Dsyon

FACULTY ADVISERS

Margaret Marr Marie Poland Joy Nevens
Catherine Walsh Leslie Millard

SECRETARIES

Ada Di Bona Evelyn Smith

BUSINESS STAFF

Business Manager - - - - - - - - Irving Sibert
Circulation Managers - - Attilio Franceschini - Edward Battista
Assistant Circulation Manager - - - - - Eleanor Smith

ADVERTISING

Advertising Managers - - - John Laukkanen - Ernest Bertrand

ADVERTISING SOLICITORS

Madeline Cislaghi
Doris Dwyer
Esther Pearlin
Bernice Cutler
Grace Sanborn
Helen Gustafson
Pauline Principe
Elysabethe O'Donnell
Anne Laukkanen
Henry Dell

PUBLISHED TWICE A YEAR VOL. XLXIII, NUMBER 2

Faculty of Quincy Senior High School—1938

Table of Contents

	Page
Frontispiece - - - Quincy High School Faculty -	4
Class Officers, drawn by Clifford Dyson - -	6
Senior Pictures and Activities - - - -	7
An Hour in the Study Hall, the Class Census - by Edna McConaghy	53
Will of the Class of 1938 by George Lusk - -	54
Just Listen - Poems - - - - - - -	58
It's an Ill Wind, story by Helen Johnson - - Illustration by Eleanor Hogg	59
What Goes On - School News - - - -	61
On Staying in Bed on Saturday, essay - - - by Ruth Carlisle	66
Alumni Briefs - - - - - - -	67
Two Monologues - - - - - - -	69
Boys' Sports - - - - - - -	72
Girls' Sports - - - - - - -	76
Editorials - - - - - - - -	77
Exchange Roundup - - - - - -	78
As We See It — Cartoons by Koneta Sweet -	79

Class Officers of 1938

EVELEEN ABBOTT
42 Butler Road
Bowling, 2; Girls' Club, 2, 3; Riding Club, 2, 3
Katharine Gibbs

PHYLLIS ALLEN
97 Safford Street
Basketball, 1; Student Council, 1, 2, 3; "Golden Rod" Agent, 1, 2, 3; Poetry Club, 2, 3; Track, 3; Traffic, 3; Secretary-Treasurer of Student Council, 3

MARTHA AHOLA
97 Garfield Street
Girls' Club, 2, 3
Miss Farmer's School of Cookery

LUCY AMOROSO
34 Richie Road
Girls' Club, 2; Basketball, 2; Girls' Baseball, 3; Archery, 3

HARRY AITKEN
45 Summit Avenue
Band, 2, 3; State and New England Music Festivals, 2, 3; Traffic, 3
Northeastern University

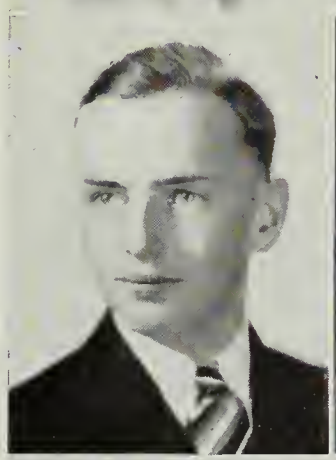

BARBARA ANDERSON
81 Cliff Street
Tennis, 1, 2; Ping-pong, 1, 2; Field Hockey, 1, 2; Star Club, 2; Girls' Club, 2, 3; Girls' Club Board, 3; Traffic, 3; Francis Parker Pageant, 3; Glee Club, 3; "Iolanthe", 3; Chapel Choir, 3
Miss Farmer's School of Cookery

ELIZABETH ALEXANDER
68 South Central Avenue
Girls' Club, 2; Ping-pong, 2; Tennis, 2, 3; Poetry Club, 3
New England Baptist Hospital

MARY ANDERSON
60 Hodgkinson Street
Orchestra, 1, 2, 3; String Ensemble, 2; Orchestra, "A Night With Opera", "Patience"; Music Festival, 1, 2, 3; Glee Club, 3; Chapel Choir, 3
Bridgewater State Teachers' College

GLORIA ALICANDRI
130 Independence Avenue
Newswriters' Club, 1; "Golden Rod" Agent, 1, 2, 3; Basketball, 1, 3; Bowling, 2

MILDRED ANDERSON
38 Bicknell Street
Girls' Club, 2, 3; Bowling, 3; Archery, 3; Ping-pong, 3
Chandler Secretarial School

FRED ALLEN
1632 Hancock Street
Cross Country, 1; Track, 1; Intramural Basketball, 1, 2, 3; Intramural Baseball, 2; Football, 2; Basketball, 2; Bowling, 2; Newswriters' Club, 3
Journalism

WALTER ANDERSON
91 Glencoe Place
Bentley School of Accounting

THOMAS ANDREW
214 Kendrick Avenue
Interclass Basketball, 1, 2, 3; Wrestling, 2, 3; Baseball, 2; Outdoor Track, 2
Massachusetts Nautical School

ROBERT AVERY
280 Whitwell Street
Basketball, 2; Intramural Basketball, 1, 2, 3; Bowling, 2; Glee Club, 2; "Patience", 2; Tennis, 1, 3; Traffic, 3; Hi-Y, 3

DOROTHY ANDREWS
260 Furnace Brook Parkway
Camera Club, 2; Girls' Club, 2

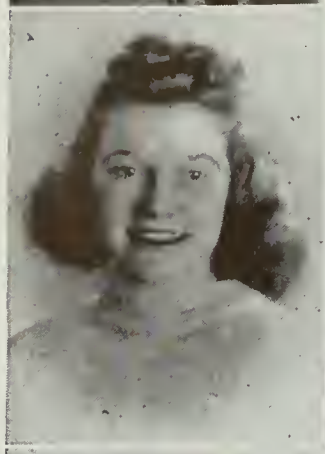

PAUL W. BAILEY
47 Willow Street
Traffic, 3
Northeastern Evening School

CLINTON ARSENAULT
64 Broadway
Manager of Football, 3

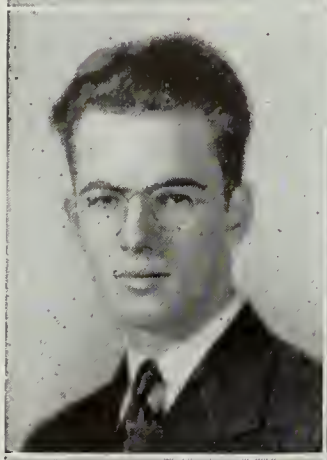

YOLANDE BALDASSINI
123 Copeland Street
Bowling, 2, 3; Ping-pong, 3

DOROTHY ARSENAULT
35 Baxter Avenue
Star Club, 2; Bowling, 2, 3; Girls' Club, 3; Ping-pong, 3
Chandler Secretarial School

ROBERT BALKAM
67 Prospect Avenue
Glee Club, 1; Band, 1, 2; State and New England Music Festivals, 1, 2; Traffic, 3
Dartmouth College

WILLIAM ASH
69 Arnold Street
Wrestling, 1; Open House, 1

HENRY BARSELLA
162 Copeland Street
Football, 1, 2, 3; Basketball, 1, 2, 3; Track, 2, 3

FRANKLIN AUSTIN
220 Kendrick Avenue

A. LINCOLN BARTLETT
40 Nelson Street
Debating Club, 1, 2, 3; Glee Club, 2
Northeastern University

PHYLLIS BASSETT
240 Marlboro Street
Wilfred Academy

ERNEST BERTRAND
22 Guild Street
"Golden Rod" Advertising Manager, 3
United States Navy

JOHN BATES
16 Flagg Street
Intramural Basketball, 1, 2; Class Treasurer, 1, 2, 3; Tennis Team, 1, 2, 3; Page and Stage Club, 2, 3; Hi-Y, 2, 3; Traffic, 3; "Golden Rod" Staff, 3; Cheer Leader, 3
Brown University

HAROLD BERTRAND
63 Centre Street
Open House Night, 1; Student Council, 2, 3; Page and Stage Club, 3; Francis Parker Pageant, 3; Rifle Club, 3; Co-Editor of "Golden Rod", 3; Traffic, 3; Class Day Committee, 3; Property Manager Senior Dramatics, 3
Harvard University

RUTH BATES
47 Whiton Avenue
Intramural Basketball, 1, 3; Track, 3
Wilfred Academy

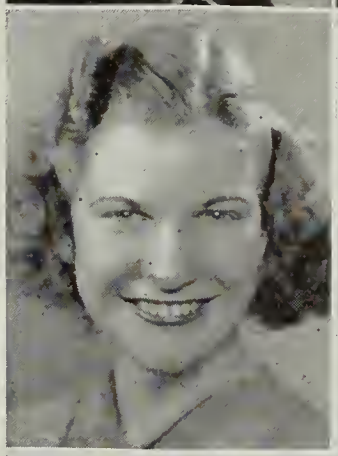

LESTER BETTS
6 Johnson Avenue
Debating Club, 2, 3; Glee Club, 3; Baseball, 3
Los Angeles Poly-technology

EDWARD BATTISTA
163 Liberty Street
Orchestra, 2, 3; State and New England Festivals, 2, 3; "Golden Rod" Circulating Manager, 3
Bentley School of Accounting

ALDO BIELLI
273 Liberty Street
Football, 1, 2, 3

OLGA BERSANI
162 Bunker Hill Avenue
Basketball, 1; Archery, 3; Star Club, 3

ERNEST BISHOP
59 Alton Road
Track, 1; Camera Club, 1, 3; Sailing Club, 3
Commercial Photography

LEROY BERTONI
450 Quarry Street
Nominating Committee, 1; Class Basketball, 1, 2; Football, 2

PAUL BOLAND
6 Campbell Street
"Golden Rod" Agent, 1; Basketball, 1; Nominating Committee, 2; Hi-Y, 3; President of Student Council, 3; Traffic, 3

RICHARD BOLAND
91 Winthrop Street
United States Marines

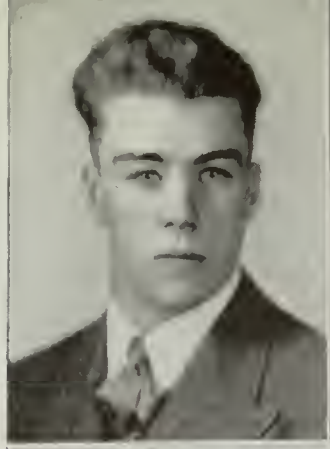

BERNADETTE BUCKLEY
21 Common Street
Girls' Club, 2

FRANCIS BOODRO
103 Merrymount Road
Camera Club, 1; Intramural Basketball, 1; Baseball, 3

JOSEPH BUCKLEY
325 Washington Street
Intramural Basketball, 1, 2, 3

JACK BOWES
20 Edinboro Road
Nominating Committee, 1; Wrestling, 1, 2; Vice-President Student Council, 3; Traffic, 3; Camera Club Committee, 3
Northeastern University

ALTHEA BURCHSTED
65 Narragansett Road
Girls' Club, 2, 3; Sailing Club, 3; Archery, 3

CLAIRE BRICK
126 Chubbuck Street
Girls' Club, 2; Field Hockey, 2; Tennis, 3

MARY BURKE
33 Edison Street
Library Staff, 1, 2, 3; Girls' Club, 2; Page and Stage Club, 2, 3
Librarian

JOHN BROWN
60 Lawn Avenue
Soccer, 1, 2; Hockey, 2, 3

MARJORIE BURNS
84 Lawn Avenue
Girls' Club, 2; Ping-pong, 2, 3; Riding Club, 3; Archery, 3

BARBARA BUCKLEY
56 Madison Avenue
Camera Club, 2; Track, 2; Girls' Club, 2, 3; Traffic, 3

WARREN BURRELL
110 South Street
Intramural Basketball, 1, 2; Hockey, 2, 3; Bowling, 2, 3
Bentley School of Accounting

HAROLD CAIN
43 Atherton Street
Bowling, 2, 3; Leaders' Club, 3; Baseball, 3

RUTH CARLISLE
167 Warren Avenue
Newswriters' Club, 1, 2; Hockey, 1, 2; Girls' Club, 2, 3; "Pony Press", 3
Bridgewater State Teachers' College

ELEANOR CALIACCO
365 Franklin Street
Newswriters' Club, 1, 2, 3; Baseball, 2; Girls' Club, 2, 3; Star Club, 3

EVELYN CARLONI
30 Hall Place
Basketball, 1; Newswriters' Club, 1, 2, 3; Girls' Club, 2, 3

RITA CALLAHAN
37 Campbell Street
Glee Club, 2, 3; Girls' Club, 3
Newton Hospital

EVELYN CARLSON
964 Hancock Street
Girls' Club, 3

VIRGINIA CAMPBELL
44 North Payne Street
Hockey, 1; Library Staff, 1; Basketball, 1, 2; Tennis, 2; Archery, 3; Girls' Club, 3; Star Club, 3
Journalism

WILLIAM CARNATHAN
81 Lancaster Street
Soccer, 1; Intramural Basketball, 2; Bowling, 2
Bentley School of Accounting

IDA CAPONE
75 Water Street
Girls' Club, 2, 3

KATHLEEN CARON
6 Whiton Avenue
Basketball, 1; Girls' Club, 2, 3; Thalia Club, 2, 3; Bowling, 2, 3; Archery, 3; "Golden Rod" Agent, 3; Ping-pong, 3; Ticket Agent for Senior Dramatics, 3; Traffic, 3
Chandler Secretarial School

JACK CAPPABIANCA
72 Glencoe Place
Football, 1; Intramural Basketball, 1, 2; Leaders' Club, 3; Paintings for Prom, 3
United States Navy

MADELINE CARTER
5 Longwood Road
Field Hockey, 1; Newswriters' Club, 1; Bowling, 1, 2; Girls' Club, 2, 3; Archery, 3

BARBARA CASHEN
25 Arnold Street
Girls' Club, 2, 3; Archery, 3

RENE CERIANI
40 Filbert Street
Soccer, 1; Field Hockey, 1; Basketball, 1, 2; Archery, 3

JAMES CASSANI
8 Tinson Road
Football, 1, 2, 3; Intramural Basketball, 1, 2, 3

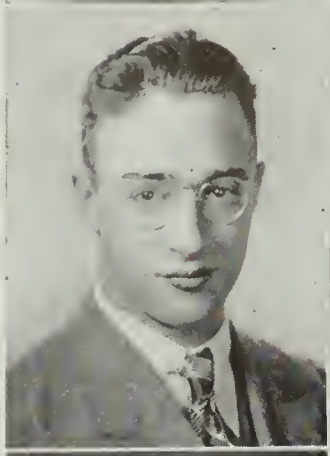

PHYLLIS CHAMBERLAIN
139 Independence Avenue
Nominating Committee, 1; Girls' Club, 3; Ping-pong, 3; Bowling, 3; Basketball, 3

RICHARD CASSIDY
216 South Central Avenue
Band, 1, 2, 3; State Music Festival, 1, 2, 3; New England Music Festival, 2, 3
Northeastern University

DAVID CHENEY
198 Furnace Brook Parkway
Tennis, 2; Baseball, 3; Intramural Basketball, 3
Vesper George School

CATHERINE CAULFIELD
282 Water Street
Open House Pageant, 1; Christmas Play, 1; Nominating Committee, 2; Girls' Club, 2, 3; "Golden Rod" Agent, 2, 3; Traffic Captain, 2, 3; Class Day Committee, 3; Class Secretary, 3

SABATINA CHIMINELLO
18 Vine Avenue

SOLINO CEDRONE
54 Rodman Street
Intramural Basketball, 1; Football, 1, 2, 3; Traffic, 2, 3

GUY CHRISTIANO
237 Water Street
Spring Football, 1, 2; Football, 1, 2, 3; Intramural Basketball, 1, 2, 3; Basketball Manager, 2, 3

GINA V. CELLINI
6 Reardon Street
Glee Club, 1; "A Night With Opera", 1; Spring Festival, 1; Girls' Club, 3

TONY CIRILLO
57 Presidents Avenue
Intramural Basketball, 1, 2; Leaders' Club, 3; Traffic, 3

FRANCES CLARK
32 Samoset Avenue
Girls' Club, 2, 3; Bowling, 2, 3; Archery, 3; Sailing Club, 3
Simmons College

ROBERT COMPARATO
80 Baxter Avenue
Basketball, 1, 2, 3; Baseball, 1, 2, 3

DOROTHY COFFMAN
105 Samoset Avenue
Basketball, 1; Girls' Club, 2, 3—Treasurer, 3; Traffic, 3; Francis Parker Pageant, 3
Bridgewater State Teachers' College

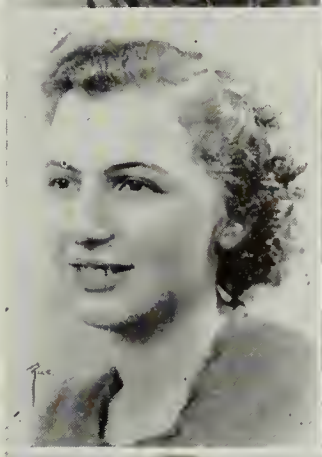

JOHN COMPONESCHI
27 Penn Street
Football, 1; Intramural Basketball, 2

ALFRED COLELLA
30 Lowe Street
State Music Festival, 1; "A Night With Opera", 1; Glee Club, 1, 2, 3; "Patience", 2; A Capella Choir, 2; Chapel Choir, 2, 3: Camera Club, 2, 3; Intramural Basketball, 3

MYLES CONAGHAN
6 Nevada Road
Soccer, 2

ATWELL COLLINS
71 Albatross Road
"Golden Rod" Agent, 1; Leaders' Club, 3
Massachusetts Nautical School

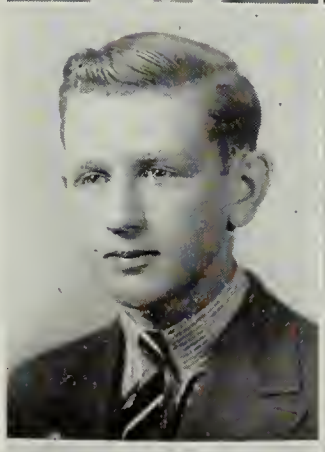

RUTH CONROY
127 Elm Street
Camera Club, 2; Baton Twirling Club, 3; Girls' Club, 3
Modern School of Applied Art

ROBERT COLMAN
53 Hobomack Road
Football, 1; Intramural Basketball, 1, 2, 3; Leaders' Club, 3

RALPH COOMBS
8 Putnam Street

EDWARD COLUMBUS
321 Copeland Street
Intramural Basketball, 1, 2; Football, 1, 3; Baseball, 2

LILLIAN COOPER
97 Putnam Street
Athletic Council, 1, 2; Basketball, 1, 2; Tennis, 1, 2, 3; Ping-pong, 2; Girls' Club, 2; Girls' Club Board, 3; Traffic, 3
Radcliffe College

WINIFRED COPLAND
345 Washington Street
"Golden Rod" Agent, 2, 3

JEAN CUNNINGHAM
175 School Street
Book Week Program, 3

RITA CORCORAN
77 White Street
Glee Club, 1; Basketball, 3; Ping-pong, 3

BERNICE CUTLER
126 Dimmock Street
Newswriters' Club, 2; Girls' Club, 2, 3; "Golden Rod" Advertising Staff, 2, 3; Tennis, 2, 3; Traffic, 3; Thalia Club, 3; Camera Club, 3; Page and Stage, 3; Ping-pong, 3; Archery, 3
Simmons College

BARBARA COSGROVE
17 Oakwood Road
Girls' Club, 3

ROBERT CUTLER
62 Spear Street
Intramural Basketball, 1, 2; Baseball, 3

MURIEL CROSBY
75 Campbell Street
Tennis, 1, 2; Ping-pong, 2; Girls' Club, 2, 3; Traffic, 2, 3

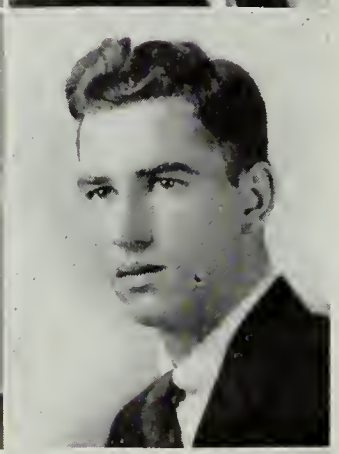

EDMUND DALEY
17 Kidder Street
Football, 1, 2; Baseball, 2

RUTH CUMMINGS
57 Narragansett Road
Star Club, 3
Burdett Business College

RICHARD DALTON
84 Winthrop Street
Wentworth Institute

WILLIAM CUMMINGS
54 Phipps Street
Fall Track, 2; Track, 2; Intramural Basketball, 2

ANNE DALY
144 Fenno Street
Newswriters' Club, 1; Basketball, 1, 2; Tennis, 1, 2, 3; Track, 2; Glee Club, 2; Thalia Club, 2, 3; Girls' Club, 2, 3—Secretary, 3; Traffic, 3; Vice-President of Debating Club, 3
Simmons College

SYLVIA D'AMICO
43 Cross Street
Basketball, 3; Girls' Club, 3

JULIA DE CRISTOFARO
17 Baxter Lane
Basketball, 1; Slug, 1; Library Club, 1, 2, 3; Girls' Club, 2

ROSE DATRI
264 West Street
Girls' Club, 2

SAM DE CROSS
7 Rose Avenue
Basketball, 1; Football, 1, 3

HARRIET DAVIES
16 Claremont Avenue
Girls' Club, 3

LORETTA DE GRAVIO
26 Broadway Street
Basketball, 1, 3

GERTRUDE DAVIS
1138 Sea Street
Camera Club, 3; Archery, 3

MATTHEW DE LUCA
571 Willard Street
Cross Country, 2; Track, 3

JOANNA DAVIS
1138 Sea Street
Debating Club, 2; Camera Club, 3; Archery, 3
Bridgewater State Teachers' College

PAUL DE PESA
5 Summer Street
Football, 1; Basketball, 1

RICHARD DEBRUYN
37 Oakland Avenue
Christmas Play, 2; Page and Stage Club, 2, 3; Hi-Y, 3; Rifle Team, 3; Wrestling, 3; Traffic, 3; Book Week Pro ram, 3; Camera Club, 3
United States Naval Academy

HENRY DEVANEY
45 Ellerton Road

JOHN DIALOGUE
14 Miller Stile Road

Band, 1, 2, 3; Camera Club, 1, 2, 3; New England Music Festivals, 1, 2, 3; "Patience", 2; Radio Club, 2; Glee Club, 2, 3; "Iolanthe", 3
Wentworth Institute

AMERICO DI RADO
41 Harrington Avenue

Basketball, 1

ANNA DI ANTONIO
11 Baxter Avenue

Field Hockey, 1; Basketball, 1; Glee Club, 2; "Patience", 2; Girls' Club, 2; Camera Club, 3
Bryant and Stratton

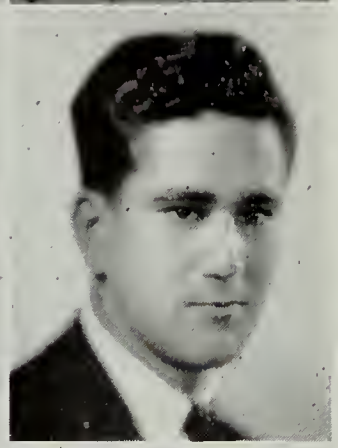

FRED DI RICO
416 Adams Street

Basketball, 1; Football, 1, 3; Hockey, 2, 3; Traffic, 3

ADA DI BONA
45 Trafford Street

Basketball, 2, 3; Baseball, 2, 3; Girls' Club, 3; Secretary of the "Golden Rod", 3

ELEANOR DI SCIULLO
28 Brook Road Extension

String Quartet, 1, 2; Orchestra, 1, 2, 3; String Ensemble, 1, 2, 3; Girls' Club, 2; Music Festival, 2, 3; Girls' Club Board, 3

NICOLINA DI BONA
48 Hughes Street

ROSE DI TUNNO
14 O'Connell Avenue

Baseball, 1; Slugball, 1

RAY DI BONA
107 Roberts Street

Football, 1, 2; Wrestling, 1, 2, 3

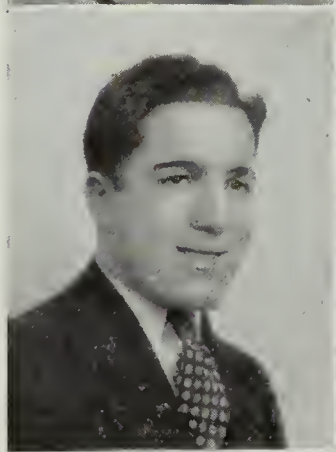

ROBERT DOBBYN
44 Faxon Avenue

Football, 1, 2, 3; Basketball, 1, 2, 3; Tennis, 1, 2, 3; Traffic, 2, 3; Hi-Y Club, 2, 3; Class President, 3
Harvard University

YOLANDA DI MARTINIS
44 Pleasant Street

Basketball, 1; Girls' Club, 2, 3; Traffic, 3

ELAINE DOHERTY
217 Copeland Street

"Golden Rod" Agent, 1, 2; Glee Club, 1, 2, 3; Orchestra, 1, 2, 3; "Patience", 2; Band, 2, 3; "Iolanthe", 3; Christmas Pageant, 3; Chapel Choir, 3; Francis Parker Pageant, 3
Wheelock School

FRANCIS DOLAN
33 Edison Park
Sailing Club, 3
United States Navy

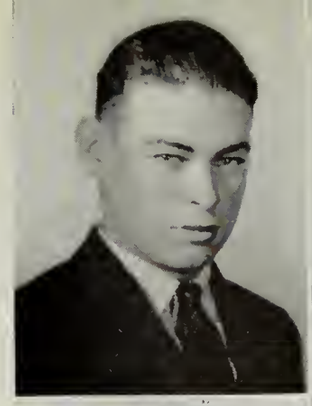

CATHERINE DRISCOLL
60 Hudson Street

MARY DONAHER
50 Saville Avenue
Library Club, 1, 2; Hockey, 1, 2; Girls' Club, 1, 2, 3; Christmas Play, 2; Archery, 3; Traffic, 3
Boston University

JOAN DRURY
100 Upland Road
Girls' Club, 2; Poetry Club, 2, 3
Katharine Gibbs

MARIE DONAHUE
781 Southern Artery
Girls' Club, 2; Bowling, 2; Archery, 3; Ping-pong, 3
Chandler Secretarial School

LAWRENCE DUNCAN
59 Samoset Avenue
Intramural Basketball, 1, 3
Bentley School of Accounting

ELIZABETH DORLEY
31 Silver Street
Girls' Club, 2; Star Club, 2; Nominating Committee, 2; Bowling, 2

LYDA DUNHAM
45 Elm Street
Riding Club, 2, 3; Basketball, 2, 3; Baseball, 3; Track, 3
Boston University

EDWARD DOWNEY
103 Fenno Street
Intramural Sports, 1, 2, 3; "Patience", 2; Leaders' Club, 3; Senior Dramatics Agent, 3

DOROTHY DYER
1 Ford Street

RAYMOND DOWNEY
29 Merrymount Avenue
Intramural Basketball, 3

CLIFFORD DYSON
11 Arnold Street
Page and Stage Club, 2; Art Editor of "Golden Rod", 3; Tennis, 3
Vesper George School of Art

MARGUERITE ELLARD
248 Presidents Lane

"Patience", 2; Girls' Club, 2, 3; Glee Club, 2, 3; Page and Stage Club, 3; Archery, 3; Francis Parker Pageant, 3; "Iolanthe", 3
Chandler Secretarial School

WILLIAM FERGUSON
41 Graham Street

Football, 1; Basketball, 1; Intramural Basketball, 1; Soccer, 1, 2; Traffic, 3

MARGUERITE ERICKSON
37 Euclid Avenue

Girls' Club, 2, 3; Star Club, 3; Ping-pong, 3; Bowling, 3
Chandler Secretarial School

DOROTHY FLAHERTY
144 Squanto Road

Athletic Council, 1; Second Orchestra, 1; School Basketball Team, 1, 2; Class Basketball Team, 1, 2; Track, 1, 2; Baseball, 1, 2; Girls' Club, 2; Traffic, 2, 3; Poetry Club, 3

PATRICIA ESTES
1384 Quincy Shore Boulevard

Glee Club, 1; Girls' Club, 2, 3—President, 3; Traffic, 2, 3; Star Club, 3; Archery, 3; Athletic Council, 3; Francis Parker Pageant, 3; Bowling, 3
Chandler Secretarial School

KATHERINE FOLEY
192 South Street

Field Hockey, 1; Archery, 3; Traffic, 3

EINO FAGERLUND
115 Greenleaf Street

Band 1; Class President, 1, 2; Tennis, 1, 2, 3; Hi-Y Club, 2, 3; Traffic, 3; "Kind Lady", 3; "Pony Press", 3

MARIE FONTANA
61 Chestnut Street
Ping-pong, 3
Katharine Gibbs

YOLANDA FALCONI
109 Franklin Street

VICTOR FONTANA
61 Chestnut Street

AGNES FARQUHAR
5 Edwards Street

Girls' Club, 3
Katharine Gibbs

BARBARA FORD
3 South Central Avenue

Girls' Club, 3; Star Club, 3; Bowling, 3
Burdett Business College

ROY FORSMAN
182 Glendale Road
Baseball, 2

ATTILIO FRANCESCHINI
49 Hughes Street
Circulation Manager, "Golden Rod", 3

WALTER FOSTER
240 Grove Street
Star Club, 2; Page and Stage Club, 2—President, 3; Executive Officer, Rifle Club, 3; Francis Parker Pageant, 3; Traffic, 3
Massachusetts Nautical School

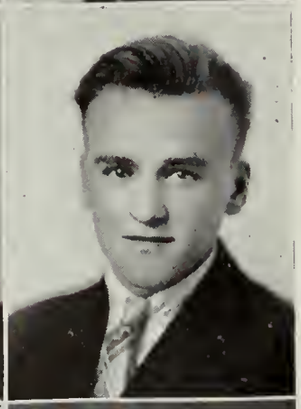

WILLIAM FRAZIER
663 Washington Street
Basketball, 1

FLORENCE FOYE
26 Baxter Street
Girls' Club, 3; Poetry Club, 3; President of Star Club, 3; Ping-pong, 3

JOHN FREDRICKSON
40 Chickatabot Road
Baseball, 3
United States Marine Aviation Base

MILDRED FOYE
26 Baxter Street
Girls' Club, 3; Poetry Club, 3; Star Club, 3; Ping-pong, 3
Burdett Business College

NATHANIEL FREEMAN
297 Franklin Street
Rifle Club, 3

BELLA FRAGAER
86 Lancaster Street
Girls' Club, 3; Archery, 3

MARION FRIES
9 Victory Avenue
Ping-pong, 2, 3; Girls' Club, 2, 3; Bowling, 3; Star Club, 3
Fisher Business School

LESLIE FRANCER
15 Raycroft Street
Lincoln Flying School

MARION FURNISS
18 Verchild Street

ANNA FUSCO
98 Franklin Street
Girls' Club, 2, 3

GINO GEORGI
115 Town Hill Street
Band, 3

DOROTHY GABRIELSON
74 Station Street
Girls' Club, 2, 3; Ping-pong, 2, 3; Bowling, 3
Katharine Gibbs

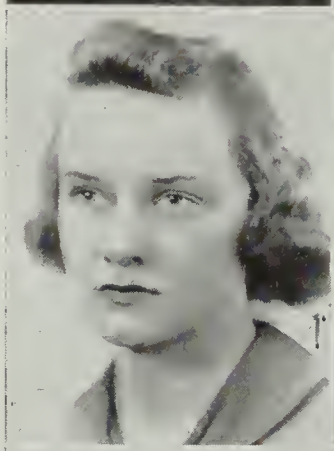

FRANCIS GIACHETTI
94 Edinboro Road
Manager Football Team, 1, 2, 3; Basketball, 1, 2, 3; Baseball, 2, 3; Class Day, 3

EDITH GATES
313 Highland Avenue
Poetry Club, 2, 3

FILOMENA GIANANDREA
143 Palmer Street
Bowling, 1; Field Hockey, 1; Ping-pong, 1, 2; Girls' Club, 2; Archery, 3

ERNEST GAUDREAU
891 Sea Street
Orchestra, 1, 2; Band, 1, 2, 3

LORRAINE GIARDINO
37 Lurton Street
Katharine Gibbs

JAMES GEDDES
119 Quincy Street
Intramural Basketball, 1; Indoor Track, 1; Camera Club, 2, 3; Manager of Baseball, 3

ROSE GIGLIO
25 South Walnut Street
Bowling, 1; Ping-pong, 1, 2; Girls' Club, 2, 3; Archery, 3
Boston University

JEAN GEDDES
56 Butler Road
Boston University

WILLIAM GILLAN
358 Washington Street
Open House, 1; Glee Club, 1, 2; Chapel Choir, 1, 2; Francis Parker Pageant, 3; Traffic, 3

MARGARET GLADSTONE
9 Bittern Road
Girls' Club, 1
Burdett Business College

JENNIE GRACEFFA
156 Main Street
"Patience", 2; Glee Club, 2, 3; Chapel Choir, 3; "The Christmas Mystery", 3

GRACE GOMEZ
167 Connell Street
Girls' Club, 2, 3; Camera Club, 2, 3; Poetry Club, 3; Star Club, 3; Archery, 3; Ping-pong, 3; Tennis, 3
Simmons College

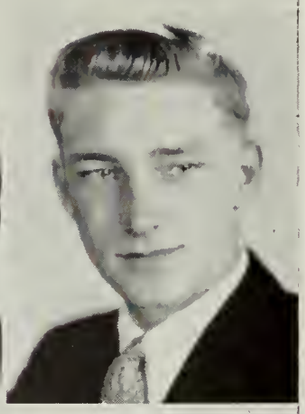

RALPH GRAHAM
83 Germaine Avenue
Football, 1; Athletic Council, 1, 2, 3; Basketball, 1, 2, 3

GRETA GOODWIN
76 Oakland Avenue
"Golden Rod" Agent, 1, 2, 3; Co-Editor Newswriters' Club, 2; Band, 2; Orchestra, 2, 3; Girls' Club, 2, 3; Traffic, 3

ELSA GRAHN
67 Edwards Street
Katharine Gibbs

YVETTE GOUDREAU
31 Riverside Avenue
Kathleen Dell Secretarial School

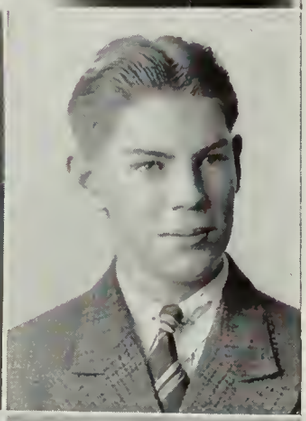

RICHARD GRAHN
39 Bradford Street

WILLIAM GOULD
272 Sea Street
Wrestling Team, 2, 3; Traffic, 2, 3

EVELYN GRANT
11 Beechwood Street
Bryant and Stratton

LORRAINE GOVE
23 Euclid Avenue
Haverhill Music Festival, 1; "A Night With Opera", 1; Glee Club, 1, 2, 3; "Patience", 2; Newswriters' Club, 2; Thalia Club, 2, 3; Girls' Club, 2, 3; Page and Stage Club, 2, 3; Chapel Choir, 2, 3; Traffic, 3; Senior Dramatics, 3; "The Christmas Mystery", 3
Pembroke College

JESSIE GRANT
33 Oakland Avenue
Orchestra, 1, 2, 3; Girls' Club, 3; Thalia Club, 3; Star Club, 3; Traffic, 3
Simmons College

ALBERT GRENIER
5 Riverbank Road
Leaders' Club, 3; Sailing Club, 3

ELEANORE GUY
133 Samoset Avenue
Soccer, 1; Basketball, 1, 2; Library Staff, 1, 2, 3; Field Hockey, 2; Ping-pong, 2; Bowling, 2; Riding Club, 2; Camera Club, 2; Girls' Club, 2, 3; Page and Stage Club, 3; "Kind Lady", 3
Alvienne School of the Theater

CATHLEEN GRIFFIN
148 Darrow Street
Volley Ball, 1; Basketball, 1; Bowling, 1, 2, 3; Poetry Club, 3; Tennis, 3
Burroughs Business School

ANNA MAE HACKETT
28 Stewart Street
Nominating Committee, 1, 2; Girls' Club, 2; Bowling, 2; Traffic, 2, 3; Ping-pong, 3
Katharine Gibbs

MARGARET GRIFFIN
132 Elm Street
Girls' Club, 2, 3; Star Club, 3; Poetry Club, 3
Burdett Business College

ELEANOR HAGERTY
96 Curlew Road
Girls' Club, 2, 3
Salem Teachers' College

VERA GRONVALL
32 Bennington Street
Girls' Club, 3; Secretary of Thalia Club, 3
Bridgewater State Teachers' College

MARGARET HAGERTY
96 Curlew Road
Field Hockey, 1; Girls' Club, 1, 2, 3; Tennis, 3; Thalia Club, 3
Bridgewater State Teachers' College

ROSALIE GUARCELLO
525 Newport Avenue
Girls' Club, 2, 3; Riding Club, 2, 3
Felt and Tarrent Comptometer School

KATHERINE HAGGBLOM
67 Cranch Street
Girls' Club, 2, 3; Secretary Poetry Club, 3
Framingham State Teachers' College

MARION GUSTAFSON
64 Euclid Avenue
Glee Club, 1, 2, 3; "A Night With Opera", 1; Spring Concert, 1; Haverhill Music Festival, 1; A Capella Choir, 2; Chapel Choir, 2, 3; "Iolanthe", 3; Francis Parker Pageant, 3; Traffic, 3; "The Christmas Mystery", 3

ISABEL HAJJAR
124 Main Street
Library Staff—Desk Assistant, 1, 2, 3; Traffic, 2, 3; Thalia Club, 2, 3
Bridgewater State Teachers' College

IRENE HALLIGAN
30 Rogers Street
Girls' Club, 2, 3
Wilfred Academy

PAUL HAPPEL
41 Ruggles Street
"Golden Rod" Agent, 1, 2; Intramural Basketball, 1, 2, 3; Leaders' Club, 3

ANN HALLORAN
82 Bicknell Street
Bowling, 3

HARRY HARDY
36 Bedford Street
Northeastern University

JOHN HALLORAN
82 Bicknell Street
Football, 1; Hockey, 1; Class Basketball, 1, 2, 3; Sailing Club, 3
Massachusetts Nautical School

MAMIE HARKOLA
49 Nelson Street
Girls' Club, 3; Archery, 3

MARY HALLORAN
138 Centre Street
Basketball, 3
Northeastern Law School

EDNA HARTEL
77 Shirley Street
Bowling, 1

RAAKEL HAMALAINEN
218 Granite Street
Basketball, 1; "Patience", 2; A Capella Choir, 2; Glee Club, 2, 3; Christmas Pageant, 3; Girls' Club, 3; Thalia Club, 3; Traffic, 3; "Iolanthe", 3
Bridgewater State Teachers' College

HARRY HATCH
39 Grandview Avenue
"Kind Lady", 3
Boston University

GEORGE HAMILTON
48 Crosby Street
Soccer, 1; Intramural Basketball, 1; Band, 1, 2, 3; Leaders' Club, 3; Glee Club, 3

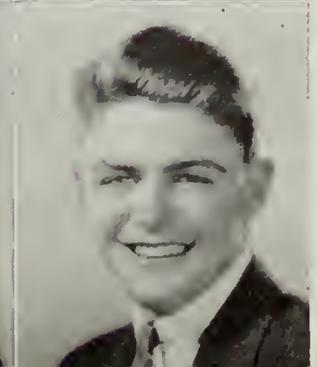

HOWARD HATCH
3 Thayer Street
Spring Track, 2, 3; Cross Country, 3; Wrestling, 3; Baseball, 3

VIOLA HEIKKILA
106 Centre Street
Girls' Club, 2, 3; Archery, 3

ELEANOR L. HOGG
807 Southern Artery
Girls' Club, 2; Art Editor of "Golden Rod", 3; Decorating Committee for Senior Prom, 3

EERO HELIN
142 Centre Street
Football, 1, 2, 3; Outdoor Track, 1, 2, 3; Indoor Track, 1, 2, 3
Bates College

MYRTLE HOLMGREN
37 Edison Park
Orchestra, 1, 2, 3; Girls' Club, 2; Music Festival, 2, 3; Music Conclave, 2, 3; Orchestra for "Patience" and "Iolanthe", 2, 3; Health Service Staff, 3

ELLEN LOUISE HENRY
43 Shirley Street
Tennis, 1; Bowling, 1; Field Hockey, 1; Star Club, 1; Girls' Club, 2
Katharine Gibbs

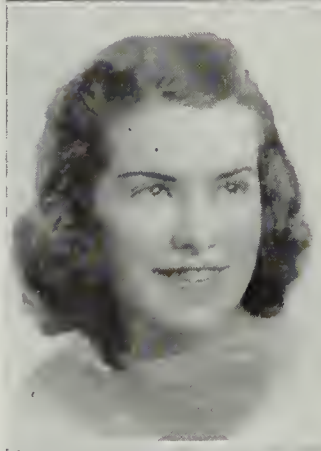

EVELYN HOLTSCLAW
39 Curlew Road
Star Club, 1

LAWRENCE HIGGS
25 Quincy Avenue
Camera Club, 1, 2—President, 3
Northeastern University

KENNETH HOWE
70 Fenno Street

EDMUND HINDMARSH
105 Chubbuck Street
United States Army Air Corps

GORDON HOWLEY
29 Edgewood Circle
Football, 1, 2, 3; Hockey, 1, 2, 3; Intramural Basketball, 1, 2, 3

LEONA HOGAN
139 Kendrick Avenue
Glee Club, 1, 2; "Patience", 2
Burroughs School

BERTHA HUNT
126 Furnace Brook Parkway
Girls' Club, 2

DENNIS HURLEY
876 Southern Artery
Debating Club, 1; Camera Club, 1, 2
Northeastern University

SHIRLEY JANIK
120 Gridley Street
Girls' Club, 2, 3; Traffic, 2, 3; Glee Club, 3; Treasurer of Page and Stage, 3; "Iolanthe", 3; Thalia Club, 3
Simmons College

FRANK HURLEY
42 Edison Street
Football, 1; Wrestling, 2; Track, 2
Massachusetts College of Pharmacy

KENNETH JENKINS
8 Standish Avenue
Nominating Committee, 1; Baseball, 2; Cheerleader, 3; "Golden Rod" Agent, 3
Dartmouth College

ADELINE IGO
20 Thompson Street
Girls' Club, 2, 3; Debating Club Secretary, 3
Chandler Secretarial School

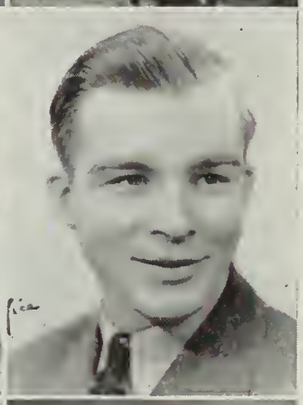

GEORGE JOHNSON
12 Winthrop Park
Intramural Basketball, 1, 2, 3
United States Navy

MARION ISBISTER
51 Newton Street
Field Hockey, 2

HELEN JOHNSON
180 Sea Street
Newswriters' Club, 1, 2; Girls' Club, 2; Camera Club, 2; Ping-pong, 3
Chandler Secretarial School

ALICE JACKSON
100 Albatross Road
Field Hockey, 1; Orchestra, 1; Girls' Club, 2, 3; Camera Club, 3
Boston School of Occupational Therapy

MARJORIE JOHNSON
28 Ellerton Road
Basketball, 1, 2, 3; Star Club, 3
Bryant and Stratton

JOHN JANCATERINO
99 Glencoe Place
Track, 1; Basketball, 1; Wrestling, 1, 2; Intramural Basketball, 1, 2, 3

PHYLLIS JOHNSON
12 Oakwood Road
Baseball, 3

RALPH JOHNSON
23 Bailey Street
Wrestling, 1
United States Navy

CLARA KAPSIS
301 Washington Street
Thalia Club, 2, 3; Girls' Club, 3; Ping-pong, 3
Bridgewater State Teachers' College

WILLIAM JOHNSON
70 Garfield Street
Intramural Basketball, 1, 2, 3; Cross Country, 2, 3; Basketball, 2, 3; Baseball, 2, 3

GERTRUDE KAPSIS
301 Washington Street
Thalia Club, 2, 3; Girls' Club, 3

JACK JONES
152 Putnam Street
Football, 3; President Rifle Club, 3; Captain Rifle Team, 3
Massachusetts Institute of Technology

FRANCES KEENAN
75 Bayview Avenue
Star Club, 1; Soccer, 1; Ping-pong, 2; Girls' Club, 2; Home Room Basketball, 2
Boston Secretarial School

JOHN JOYCE
98 Bates Avenue
Football, 1, 2, 3; Basketball, 1, 2, 3; Baseball, 1, 2, 3; Track, 1, 2, 3; Traffic, 3; Chapel Choir, 3; Bowling, 3

DOROTHY KELLEY
102 Water Street
"A Night with Opera", 1; Music Festival, 1; Glee Club, 1, 2; Basketball, 1, 3; "Patience", 2; A Capella Choir, 2; Girls' Club Musical, 2, 3; Chapel Choir, 3; Girls' Club, 3
New England Conservatory of Music

PAULINE KALLIS
26 Bates Avenue
Girls' Club, 2, 3; Tennis, 2, 3
Framingham State Teachers' College

ROBERT KELLIHER
350 Manet Avenue
Soccer, 1; Basketball, 1; Intramural Basketball, 1, 2
Massachusetts Radio and Telegraph School

MARGARET KANE
19 Old Colony Avenue
Girls' Club, 2; Library Staff, 3; Archery, 3; Ping-pong, 3
Massachusetts School of Art

HELEN KELLNER
50 Woodward Avenue
Tennis, 1, 2, 3; Ping-pong, 2; Intramural Basketball, 2; Traffic, 3; School News Page, 3; Girls' Club, 3; Art Committee for Reception, 3; Basketball, 3; Archery, 3
Child-Walker School of Art

ALFRED KEMP
1147 Sea Street
Intramural Basketball, 1, 2; Indoor Track, 2, 3
Agricultural School

H. PATRICIA KIMBALL
39 Lancaster Street
Basketball, 2; Girls' Club, 3
Boston Children's Hospital

LAWRENCE KENNEDY
225 Water Street
Football, 1; Intramural Basketball, 2, 3

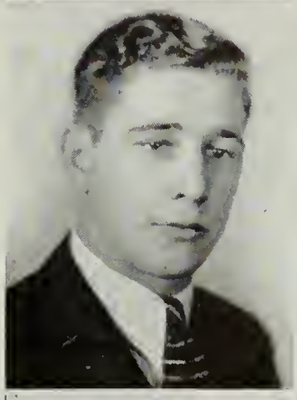

JAMES KING
27 Hancock Court
Track, 1; Basketball, 1, 2; Wrestling, 1, 2
Springfield College

BERNICE KERMODE
131 Madison Avenue
Bryant and Stratton

FRED KINGSBURY
133 Clay Street

HYMAN KERTZMAN
450 Quincy Avenue
Football, 1; Basketball, 1, 2; Intramural Basketball, 1, 2, 3

ROBERT KINGSBURY
133 Clay Street
Indoor Track, 2, 3; Spring Track, 2, 3

GLADYS KEWN
58 Whiton Avenue
Library Staff, 1, 2, 3; Library Staff Secretary, 2; Girls' Club 2; Thalia Club, 3
Bryant and Stratton

RUTH KOEHLER
182 Rhoda Street
Girls' Club, 3
Braintree Highlands Hospital

CECIL KILRAIN
780 Southern Artery
Baseball, 1, 2; Basketball, 1, 2, 3; Football, 1, 2, 3; Traffic, 3

MARION KOELLER
99 Albatross Road
Archery, 3
Boston University

LAHJA KOHONEN
75 Albertina Street
"Golden Rod" Agent, 1

MARGARET LARSEN
8 Sunnyside Road
Library Staff, 1, 2, 3; Archery, 3

FRANCES KRAMER
38 Bedford Street
Nominating Committee, 1, 2; Girls' Club, 2, 3; Thalia Club, 2, 3; Traffic, 2, 3; Tennis, 2, 3; Poetry Club, 3; Page and Stage Club, 3; Ping-pong, 3; Archery, 3
Radcliffe College

GORDON LAUDER
67 Edison Park
Bentley School of Accounting

AUNE KYLLONEN
44 Town Hill Street
Girls' Club, 2, 3

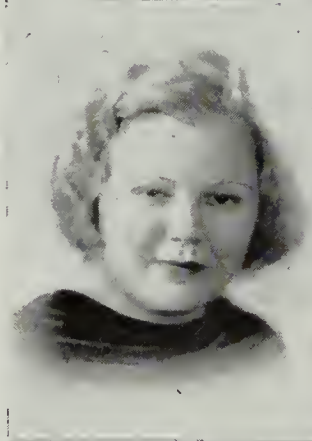

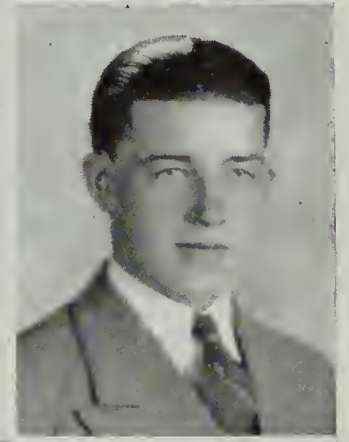

JOHN LAUKKANEN
300 Copeland Street
Open House Program, 1; Spring Track, 1; Cross Country, 1, 2, 3; Indoor Track, 2; Intramural Basketball, 2, 3; Traffic, 3; Page and Stage Club, 3; Advertising Manager "Golden Rod", 3; Sub-Cheer Leader, 3
Bentley School of Accounting

FRANK LAMB
4 Lawn Avenue
Intramural Basketball, 1, 2, 3
Wentworth Institute

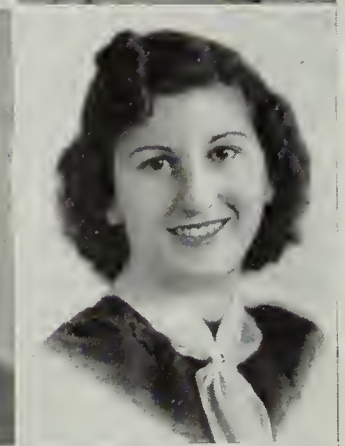

EVA LAURETTO
39 Dysart Street
Newswriters' Club, 2; Tennis, 2; Basketball, 2, 3; Advertising Agent "Golden Rod", 3
Nasson College, Maine

GORDON LAMONT
10 Willow Avenue
Northeastern University

EDWARD LEAHY
18 Deldorf Street
Tennis, 1, 2; Basketball, 1, 2, 3; Hi-Y, 2—Secretary, 3; Traffic, 3; Reception Committee, 3; Student Council, 3

RITA LANCY
86 South Walnut Street
Basketball, 2; Poetry Club, 2; Baseball, 2, 3; Bowling, 3; Ping-pong, 3
Higgins Business School

FRANCIS LEAHY
27 Bradford Street

WALTER LE GRAND
31 Gilmore Street
Baseball, 1; Soccer, 1; Track, 1, 2; Intramural Basketball, 1, 2, 3; "Golden Rod", Agent, 3

ANN LOOBY
35 Bigelow Street
Field Hockey, 1; Baseball, 2; Poetry Club, 3; Star Club, 3
Burdett Business College

WALTER LEHTO
34 Mount Vernon Street
Basketball, 1

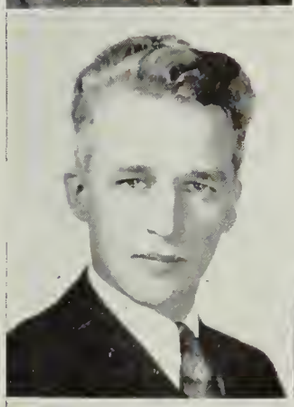

ROBERT LOTTI
81 Spring Street

JULIA LEONARD
19 Union Street
Girls' Club, 3; Secretary Star Club, 3; Poetry Club, 3; Ping-pong, 3

AIMO LUKKARINEN
57 Buckley Street
Intramural Basketball, 1, 2; Indoor Track, 1, 2, 3; Spring Track, 1, 2, 3; Cross Country, 1, 2, 3; Co-Captain of Spring Track, 2
Burdett Business College

EDITH LEPPANEN
14 West Street
Poetry Club, 2—President, 3

GEORGE LUSK
653 Washington Street
Orchestra, 1, 2; Band, 1, 2; Track, 2, 3; Ring Committee, 2, 3
Harvard University

IRVING LISS
11 Hobomack Road
Football, 1, 2, 3; Wrestling, 2, 3

MAURICE LYONS
60 South Street
Football, 1; Indoor Track, 2, 3; Spring Track, 2, 3
Harvard University

GEORGE LOFTUS
72 Narragansett Road

IRENE MacCAULEY
82 Goddard Street
Poetry Club, 2; Nominating Committee, 2; Girls' Club, 2, 3; "Golden Rod" Agent, 2, 3; Archery, 3
Boston University

MARY MACKEY
14 Brook Road

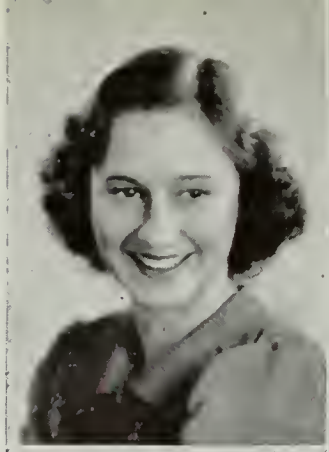

EMILY MANDELLI
22 Alden Street

Field Hockey, 1, 2, 3; Baseball, 1, 2, 3; Girls' Club, 2, 3; Poetry Club, 3; Camera Club, 3; Archery, 3; Ping-pong, 3

Hickox Secretarial School

RUTH MacKINNON
12 Medway Street

Basketball, 2; Poetry Club, 2; Soccer, 2, 3; Ping-pong, 3

Burdett Business College

ALLAN MANTY
22 Kent Street

Traffic, 3

JUNE MacLEOD
128 Glendale Road

Open House Program, 1; Poetry Club, 2; Star Club, 2, 3

Boston University

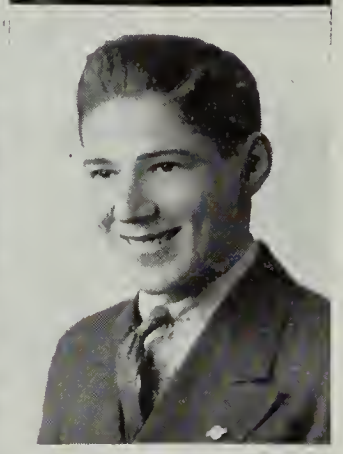

DAVID MARANI
68 Intervale Street

Wrestling, 1; Football, 2; Interclass Basketball, 2; Leaders' Club, 3

PETER MacMURRAY
358 Rock Island Road

LAMONT MARCHANT
18 Furnace Brook Parkway

Football, 1, 2, 3; Baseball, 1, 2, 3; Basketball, 1, 2, 3

GORDON MacPHEE
15 Trescott Street

ETHEL MARDER
12 Narragansett Road

Library Club, 1, 2; Vice-President Library Staff, 2; Hockey, 2; Thalia Club, 2, 3; Girls' Club, 2, 3; "Golden Rod" Advertising Agent, 2, 3; Vice-President Girls' Club, 3; Glee Club, 3; Chapel Choir, 3; "Iolanthe", 3; Page and Stage Club, 3; "Golden Rod" Staff, 3

Boston University

EDWARD MAHON
61 Bedford Street

Intramural Basketball, 1, 2; Cross Country Manager, 2; Indoor Track, 2; Spring Track, 2—Manager, 3

ROSE MARIANA
99 Mill Street

Girls' Club, 1, 2; Track, 2

HELEN MASON
9 Putnam Street
Basketball, 1, 2, 3; Ping-pong, 2, 3; Girls' Club, 3; "Kind Lady", 3
Leland Powers School

EDNA McCONAGHY
278 Whitwell Street
Basketball, 1; Girls' Club, 1; Vice-President Poetry Club, 2; Thalia Club, 2, 3; Page and Stage Club, 3; Senior Dramatics, 3
Framingham State Teachers' College

ELSA MATTSON
52 Brook Road Extension
Girls' Club, 2, 3; Ping-pong, 3
Bryant and Stratton

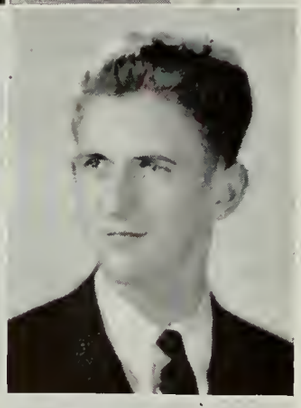

WILLIAM McCULLOCH
14 Quincy Street

LILLIAN MATTSON
179 Kendrick Avenue

MARY McDERMOTT
17 Quincy Terrace
Poetry Club, 2; Bowling, 3; Ping-pong, 3
Bryant and Stratton

MARTHA MATTSON
207 Whitwell Street
Star Club, 1, 2; Poetry Club, 2; Girls' Club, 2, 3; Ping-pong, 2, 3; Newswriters' Club, 3

HELEN McGHEE
72 Moffat Road
Burdett Business College

WILLIAM MAVER
200 Federal Avenue
Hockey, 1, 2, 3—Captain, 3

HELEN McINNES
27 Connell Street
Girls' Club, 3; Star Club, 3; Camera Club, 3; Archery, 3; Basketball, 3; Ping-pong, 3; Tennis, 3
New England Conservatory of Music

RALPH McCOLLOM
421 Washington Street
Soccer, 1, 2; Basketball, 1, 2, 3; Intramural Basketball, 1, 2, 3

JUNE McKAY
35 Roselin Avenue
"Golden Rod" Advertising Staff, 1; "Patience", 2; Drum Major, 2, 3; Music Festival, 2, 3; Glee Club, 2, 3; Chapel Choir, 3; Francis Parker Pageant, 3; "Iolanthe", 3

WILLIAM McKAY
77 Lancaster Street
Basketball, 1; Intramural, 1, 2, 3; Leaders' Club, 3; Track, 3
West Chester State Teachers' College

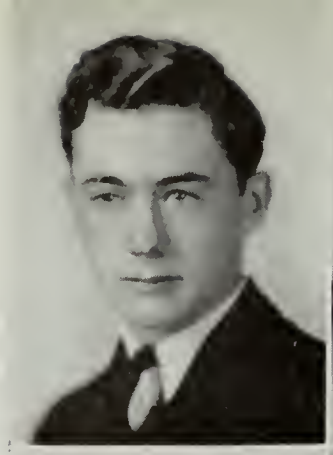

BETTY McNICOL
42 Pilgrim Road
Girls' Club, 2; "Kind Lady", 3
Boston University

LOUISE McKEE
53 Payne Street

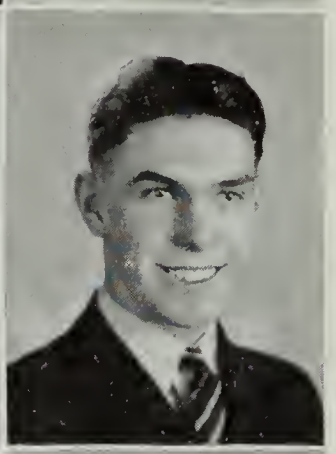

FRANCIS McPHERSON
34 Putnam Street
Bowling, 3; Rifle Club, 3
Bentley School of Accounting

MARGARET McKIM
63 Whiton Avenue

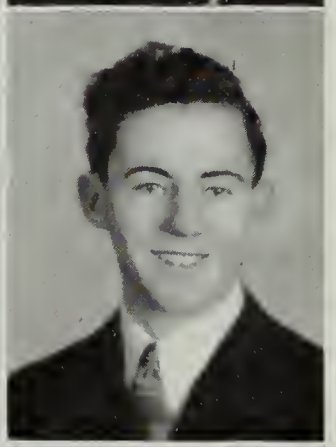

JOHN McWILLIAM
8 Lawn Avenue
Intramural Basketball, 1, 2, 3

MARGARET McLARNON
451 Quincy Avenue
Basketball, 1; Musicale, 2; Girls' Club, 2, 3; Secretary of Debating Club, 2, 3; Bowling, 3
Quincy City Hospital

DAVID MEARA
28 Brook Road

SARAH McLARNON
451 Quincy Avenue
Basketball, 1; Musicale, 2; Girls' Club, 2, 3; Debating Club, 2, 3; Bowling, 3
Wilfred Academy

BARBARA MERRILL
11 South Central Avenue
Nominating Committee, 1; "Golden Rod", Agent, 1, 2; Secretary of Class, 1, 2; Orchestra, 1, 2, 3; Operetta Orchestra, 1, 2, 3; Vice-President of Thalia Club, 2—President, 3; Girls' Club, 2, 3; Ping-pong, 2, 3; Page and Stage Club, 3; Traffic, 3; Literary Editor of "Golden Rod", 3; "Kind Lady", 3; Vice-President of Class, 3
Vassar College

JOHN McMANUS
86 East Howard Street
Basketball, 1; Nominating Committee, 1; Band, 1, 2, 3; Orchestra, 1, 2, 3; Music Festivals, 1, 2, 3; "Patience", 2; Camera Club, 2, 3; Band Manager, 3; Radio Club, 3; "Iolanthe", 3
Northeastern University

SOPHIE MESSINA
905 Hancock Street
Field Hockey, 1; Basketball, 1; Girls' Club, 2

ERVING MILCHUNES
325 Granite Street
Soccer, 1; Wrestling, 1, 2, 3

BELVA MORRISON
55 Parker Street
Manchester Business School

MARTHA JANE MILKS
336 Granite Street
Ping-pong, 3; Girls' Club, 3; "Golden Rod" Agent, 3

FLORENCE MORTENSON
78 Crescent Street

ANNA MIRRA
149 Kendrick Avenue
Girls' Club, 2, 3; Traffic, 2, 3; Camera Club, 2, 3

LEWIS MOSCARDELLI
31 Winthrop Park
Basketball, 1

ALEX MITCHELSON
51 Curtis Avenue
Nominating Committee, 1; Soccer, 1, 2; Basketball, 1, 2

LOIS MULLIGAN
15 White Street
Girls' Club, 2, 3; Basketball, 2, 3; Soccer, 3; Baseball, 3; Ping-pong, 3

JENNIE MONTI
17 Larry Place
Basketball, 1

WILLIAM MUNROE
10 Hillside Avenue

DONALD MOORE
365 Newport Avenue
Basketball, 1; Glee Club, 1; Traffic, 2, 3; Football, 2, 3; Intramural Basketball, 2, 3; Track, 3; Senior Dramatics Ticket Agent, 3

CATHERINE MURPHY
742 Hancock Street
Fisher Business School

HELEN MURPHY
245 Common Street
Basketball, 1; Library Staff, 1; Baseball, 1, 2, 3; Track, 2; Girls' Club, 3; Ping-pong, 3

WILMA NICKERSON
38 Woodward Avenue
Ping-pong, 1, 2; Orchestra, 1, 2, 3; Girls' Club, 2, 3
New England Conservatory of Music

JAMES MURPHY
11 Edgewater Drive

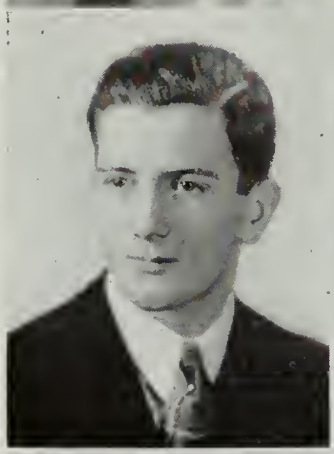

VIRGINIA NIGHTINGALE
197 Centre Street
Girls' Club, 3
Burdett Business College

ROY MURPHY
14 Macy Street
Track, 1; Football, 1; Intramural Basketball, 1, 2

ELSIE NIMMO
883 Southern Artery
Girls' Club, 2; Ping-pong, 3; Archery, 3

JOHN MURRAY
31 Bennington Street
Intramural Basketball, 1, 2; Traffic, 2, 3

WILLIAM NOONAN
119 South Street
Spring Football, 1; Intramural Basketball, 2, 3; Bowling, 2, 3
Burdett Business College

ELEANOR MUSETTE
130 Quincy Street
Basketball, 1; Girls' Club, 3

DOROTHEA NORTON
33 Eddie Street
Library Staff, 1; Ping-pong, 1, 2; "Golden Rod" Agent, 2, 3; Girls' Club, 2, 3; Cheer Leader, 3; Basketball, 3; Soccer, 3; Baseball, 3
Pierce Secretarial School

EDWARD MYLLMAKI
463 Willard Street

MARION NORTON
127 Bryant Avenue
Girls' Club, 2, 3; Chairman of Art Committee, 3; Book Week Program, 3; Bowling, 3
Burdett Business College

RUTH NOURSE
20 Abbey Road
"Golden Rod" Agent, 1; Girls' Club, 2, 3; Camera Club, 2, 3; Star Club, 3
Bryant and Stratton

EDWARD OLSON
99 Madison Avenue
"A Night With Opera", 1; Glee Club, 1, 2; Basketball, 2, 3

JOAN NUGENT
155 Willard Street
Girls' Club, 2, 3
Wheelock School

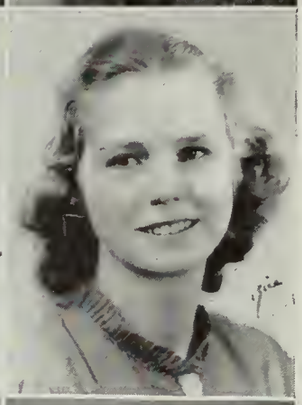

PHYLLIS OLSON
32 Shedd Street
Ping-pong, 3
Quincy City Hospital

FRED O'BRIEN
17 Glendale Road
Hockey, 1, 2, 3; Tennis, 1, 2, 3; Hi-Y, 2, 3; Traffic, 2, 3; Page and Stage Club, 2, 3

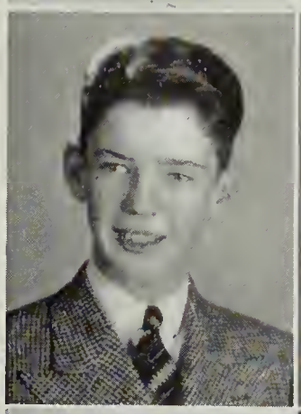

LAWRENCE O'NEILL
10 Saint Germaine Street
Intramural Basketball, 1, 2; Traffic, 2, 3; Rifle Club 3
United States Coast-Guard

LORRAINE O'BRIEN
407 Furnace Brook Parkway
Girls' Club, 2

DORIS O'ROURKE
35 Pontiac Road
Girls' Club, 2; Christmas Play, 2
Regis College

ELYSABETHE O'DONNELL
60 Thornton Street
"Golden Rod" Advertising Staff, 1; Library Staff, 1; Library Club, 1; Newswriters' Club, 1; "Golden Rod" Agent, 1, 2, 3
Bryant and Stratton

FREDERICK OSGOOD
32 Cranch Street
Rifle Club, 3; Track, 3

JAMES OLDROYD
35 Avalon Avenue
Intramural Basketball, 3
United States Navy

MARVIN O'TOOLE
100 Dayton Street
Baseball, 1, 2; Intramural Basketball, 1, 2, 3; Varsity Basketball, 2, 3; Golf, 3
Bryant and Stratton

JOHN PAGE
106 Narragansett Road
Basketball, 1
Northeastern University

JOHN PATERSON
41 Bradford Street
Camera Club, 2, 3; Sailing Club, 3

BERNARD PAOLUCCI
164 Sumner Street
Intramural Basketball, 1; Wrestling, 1, 2, 3; Track, 2; Traffic, 3

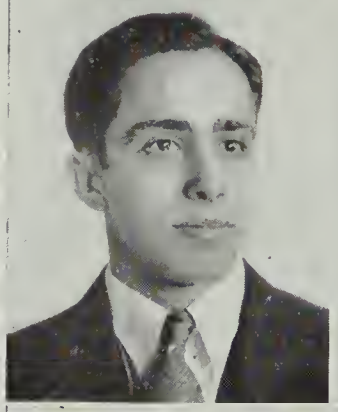

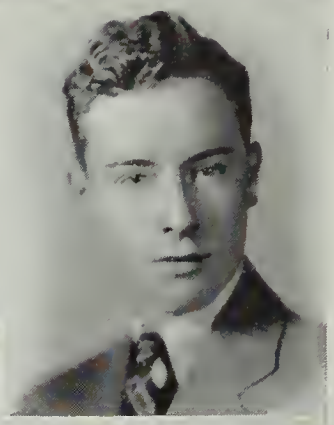

THOMAS PATTERSON
225 South Central Avenue
Wrestling, 2; Sailing Club, 3

HELENA PAPILE
10 Harkins Street
Basketball, 1; Soccer, 1

SUSIE PECCE
68 Brackett Street
Basketball, 1; Volley Ball, 1; Nominating Committee, 2; Girls' Club, 2, 3

LEONARD PARADISE
94 Dayton Street
Basketball, 1, 2; Baseball 2, 3; Intramural Basketball, 2, 3

ANTONETTE PERUZZI
23 Trafford Street
Girls' Club, 2

ERNEST PARISI
153 Sumner Street
Football, 1; Intramural Basketball, 3

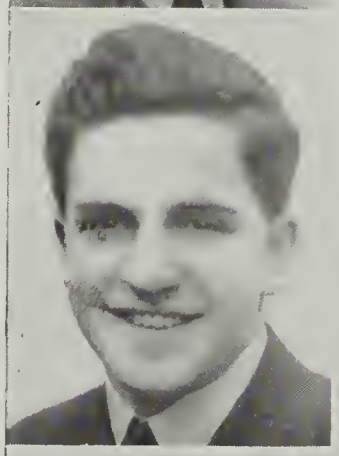

ELIZABETH PICKETT
16 Guild Street
Tennis, 1; "Golden Rod" Agent, 1, 2; Thalia Club, 3; Girls' Club, 3
Bridegwater State Teachers' College

ELMO PARODI
132 West Street
Baseball, 1, 2; Wrestling, 1, 2
Burdett Business College

HECTOR PIMENTEL
150 Quincy Avenue
Track, 1; "Golden Rod" Agent, 1; Page and Stage Club, 2, 3; Francis Parker Pageant, 3; "Kind-Lady", 3
New England Conservatory of Music
Drama Department

PRISCILLA PINEL
13 Edison Park
Nominating Committee, 1, 2; Orchestra, 1, 2, 3; Thalia Club, 2; Girls' Club, 2, 3; Operetta Orchestra, 2, 3; Traffic, 3
Bridgewater State Teachers' College

ROSE PORECA
111 Cross Street
Archery, 2

DAVID PITMAN
378 Belmont Street
Football, 1; Intramural Basketball, 1, 2; Hockey, 1, 2, 3; Traffic, 2, 3
Bowdoin College

JEANETTE POULIN
53 Arnold Street
Library Staff, 1; Girls' Club, 2; Traffic, 3
Bryant and Stratton

PAUL PITMAN
378 Belmont Street
Debating Club, 2; Sailing Club, 3; Rifle Club, 3

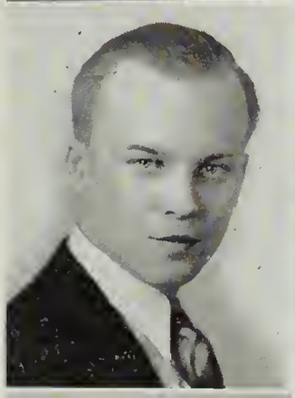

EDWARD PRATT
20 Quincy Street
Football, 1
Northeastern University

ANGELA POMPEO
50 Union Street
Basketball, 1; Poetry Club, 3; Star Club, 3; Girls' Club, 3

FLORENCE PRATT
20 Quincy Street
Bowling, 1; Basketball, 1, 2; Girls' Club, 2; Glee Club, 3; Chapel Choir, 3

CARMELA POMPEO
10 Kittredge Avenue
Archery, 3

ANITA PRENTISS
41 Putnam Street
Ping-pong, 2, 3

ROSINA POMPEO
150 Quincy Street
Ping-pong, 3

ADELE PRUNIER
7 Linden Court
Debating Club, 1; Girls' Club, 2; Camera Club, 3; Riding Club, 3; Traffic, 3

JOSEPH PURPURA
14 Marsh Street

Intramural Basketball, 2, 3; Assistant Basketball Manager, 3; Baseball Manager, 3

MARY RAHAIM
20 Glenwood Way

Basketball, 1, 2

CATHERINE PYNE
146 Palmer Street

Basketball, 1, 2, 3; Bowling, 1, 2, 3; Baseball, 1, 2, 3; Archery, 3; Riding Club, 3; Field Hockey, 3

PEARL RAICHE
27 Dayton Street

Glee Club, 1; Library Staff, 1, 2, 3—President, 3; Girls' Club, 2; Traffic, 2, 3; Cheerleader, 3

ROGER QUILTY
37 Eddie Street

Cross Country, 1, 2, 3; Captain, 3; Indoor Track, 1, 2, 3; Spring Track, 1, 2, 3; Hi-Y Club, 2, 3; Traffic, 3

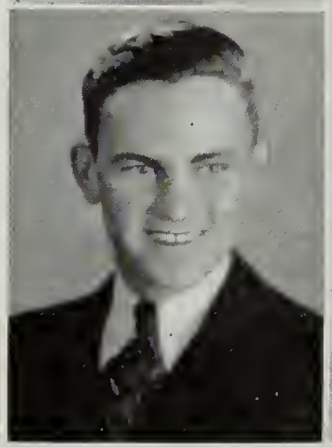

EDNA RANALLI
67 Dysart Street

Girls' Club, 2; Treasurer of Thalia Club, 2; Thalia Club, 3; Traffic, 2, 3

Quincy City Hospital

JOHN J. QUINN
21 Lawrence Avenue

Camera Club, 1, 2, 3; Radio Club, 2; Traffic, 3; Wrestling, 3

Northeastern University

ALLEN RAND
3 Rowley Street

United States Navy

LOUISE QUINTILIANI
12 Lafayette Street

"Golden Rod" Agent, 1, 2; Camera Club, 2; Girls' Club, 2, 3; Orchestra, 2, 3; Operetta Orchestra, 2, 3; Thalia Club, 3

FRANCIS RANIERI
143 Sumner Street

Football, 1; Basketball, 1, 2, 3; Intramural Basketball, 1, 3; Traffic, 2, 3; Hi-Y Club, 3; Senior Dramatics Ticket Agent, 3

Massachusetts Institute of Technology

SARAH RAE
102 Ruggles Street

Girls' Club, 1, 2

Burdett Business College

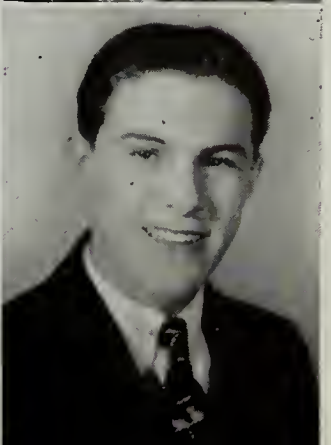

LAWRENCE READY
102 Cross Street

Basketball, 1, 2, 3; Athletic Council, 1, 2, 3; Manager of Football, 1, 3; Cheerleader, 2; Baseball, 2, 3; Leaders' Club, 3

MARY REGAN
64 Sixth Avenue
Bowling, 1, 2
Wilfred Academy

ETHEL ROBINSON
33 Hanna Street
Field Hockey, 2; Camera Club, 2, 3; Girls' Club, 2, 3; Ping-pong, 3

EDNA REILLY
19 Phipps Street
Page and Stage, 2
Boston Dental School

EVELYN ROEDER
187 Marlboro Street
Tennis, 3; Girls' Club, 3
Bryant and Stratton

PHILIP RICCIUTI
150 Cross Street
Football, 1, 2, 3; Intramural Basketball, 1, 2, 3
Bentley School of Accounting

ROBERT ROGERS
24 Maypole Road
Camera Club, 2, 3; Rifle Team, 3; Moving Picture Machine Operator, 3
Bordentown Military Institute

FRANCIS RICHARDS
10 Cottage Street
Newswriters' Club, 1; Track 1; Student Council, 1; "Golden Rod" Advertising Staff, 1; Page and Stage, 2

ROSE ROGERS
51 Grafton Street
Field Hockey, 1
Bryant and Stratton

LUCY RIGO
70 Intervale Street
Girls' Club, 2; Baseball, 2, 3; Basketball, 1, 2, 3; Ping-pong, 1, 2; Soccer, 2; Thalia Club, 2, 3; Traffic, 3; Cheerleader, 3

FRED ROLFE
5 Arnold Street
Sailing Club, 3
Northeastern University

MARGARET RITTERHOFF
62 Woodward Avenue
Sullivan High School, Chicago, 1, 2; Girls' Club, 3; "Pony Press", 3
Katharine Gibbs

MARION ROMANO
76 Phipps Street
Basketball, 1; Slugball, 1, 2; Tennis, 1, 2; Ping-pong, 3; Girls' Club, 3

HELEN ROMANOWSKY
61 Broadway
Girls' Club, 2, 3; Camera Club, 3; Ping-pong, 3; Archery, 3

MARION ROYCE
9 Gannett Road
Library Staff, 2, 3; Archery, 3
Miami University

CHARLES ROSS
128 Crescent Street
Tennis, 1, 2, 3; "Patience", 2

ANGELO RUSCONI
59 Penn Street

GEORGE ROSS
19 Dysart Street
Basketball, 1, 3; Hi-Y, 2; Rifle Club, 3
Bentley School of Accounting

LILLIAN RUSSELL
67 Edison Park
Orchestra, 1, 2, 3; Ensemble, 1, 2, 3; Girls' Club, 2, 3; Thalia Club, 2, 3; New England Festival, 2, 3; Traffic, 3; Page and Stage Club, 3
Bridgewater State Teachers' College

ROY ROUNSEVILLE
61 Bennington Street
Intramural Basketball, 2, 3; Leaders' Club, 3

RICHARD RYAN
113 Common Street
Football, 1; Intramural Basketball, 1, 2, 3

GORDON ROWE
41 Marion Street
Football, 1; Basketball, 1; Intramural Basketball, 1, 2, 3; Track, 1, 2, 3; Cross Country, 2, 3; Traffic, 2, 3; "Pony Press", 3; Hi-Y, 3
Northeastern University

NELLO SACCHETTI
125 Intervale Street
Hockey, 2

WILLIAM ROWE
41 Marion Street
Football, 1, 2; Track, 1, 2, 3; Intramural Basketball, 1, 2, 3; "Patience", 2; "Pony Press", 3; Hi-Y Club, 3; Leaders' Club, 3; Traffic, 3
Alabama University

RICHARD SAGER
308 Quincy Avenue
Basketball, 1; Band, 1, 2, 3; Orchestra, 1, 3; Glee Club, 2; Christmas Play, 2; Secretary Page and Stage Club, 2; Traffic, 2, 3; Intramural Basketball, 2, 3; Page and Stage Club, 2, 3; Chapel Choir, 3; Francis W. Parker Pageant, 3; Parents' Night, 3
Northeastern University

FRANCIS SALTUS
53 Newcomb Street
Football, 1; Nominating Committee, 1, 2; Radio Club, 2; Bowling, 2; Traffic, 2, 3; Rifle Team, 3; Camera Club, 3; Reception Committee, 3; "Golden Rod" Agent, 3

MARIO SANSATINI
30 Hall Place
Football, 1

GRACE SANBORN
123 Water Street
Open House, 1; Candy Girl, 1; Girls' Club, 3; "Golden Rod" Agent, 3

CATHERINE SAULNIER
17 Rockland Street
Camera Club, 1; Riding Club, 2, 3; Girls' Club, 3; Bowling, 3

ALICE SANDFORD
33 Ellerton Road
Riding Club, 2; Girls' Club, 2, 3

RICHARD SAVAGE
3½ Grove Street
Track, 1; Football, 2
Wentworth Institute

MARGARET SANDFORD
33 Ellerton Road
Girls' Club, 2; Riding Club, 2
Simmons College

NORMA SAVONEN
209 Granite Street
Camera Club, 3; Girls' Club, 3; Bowling, 3

MARY SANDONATO
10 Oak Street
Track, 1; Basketball, 2

DOROTHY SAWYER
98 Pleasant Street
"Golden Rod" Agent, 1; Hockey, 1; Christmas Play, 1; Open House Pageant, 1; Baseball, 1; Hockey Captain, 2; Girls' Club, 2; Page and Stage Club, 3; Thalia Club, 3; Archery, 3; Ping-pong, 3

CATHERINE SANGIOLO
173 Sumner Street
Camera Club, 2; Basketball, 2; Girls' Club, 2, 3

RITA SCANLON
542 Sea Street
Field Hockey, 2; "Golden Rod" Advertising Staff, 2; Basketball, 2; Tennis, 2, 3; Glee Club, 3; Thalia Club, 3

ITALO SERAFINI
72 Intervale Street
Football, 1, 2; Wrestling, 1, 2, 3

EDWIN SHUTTLEWORTH
41 Bay View Avenue
Bowling, 2, 3; Sailing Club, 3
American Nautical Academy

ARNE SEVERINSEN
53 Shennen Street

IRVING SIBERT
88 Huntress Street
"Golden Rod" Agent, 1, 2; "Golden Rod" Business Manager, 3; Leaders' Club, 3

ALBERT SHANNON
35 Woodward Avenue
Basketball, 1; Tennis, 2; Cheerleader, 2, 3; Intramural Basketball, 2, 3; Francis Parker Pageant, 3
Northeastern University

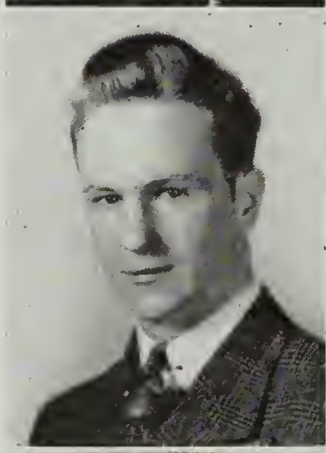

RUTH SILVER
99 Sumner Street

FRED SHAW
7 Rogers Street
Intramural Basketball, 1, 2, 3

TILLIE SIMON
570 Washington Street
Girls' Club, 3

RITA SHEA
16 Pembroke Street
Basketball, 1; Tennis, 1, 2, 3; Girls' Club, 3
Burdett Business College

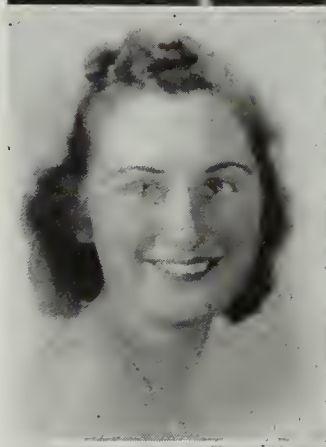

HAROLD SINCLAIR
74 Quincy Avenue
"Golden Rod" Agent, 3
Northeastern University

MIRIAM SHEEHAN
219 Upland Road
Chandler Secretarial School

DOROTHY SINGLER
69 Connell Street
Girls' Club, 2; Baseball, 2; Star Club, 3; Camera Club, 3; Archery, 3
Katharine Gibbs

ROBERT SKELDON
833 Southern Artery

EVELYN SMITH
69 Penn Street
Baseball, 2, 3; Archery, 3; Bowling, 3; "Golden Rod" Secretary, 3

HARRY SKOGLUND
99 Cranch Street
"Golden Rod" Agent, 3
Northeastern University

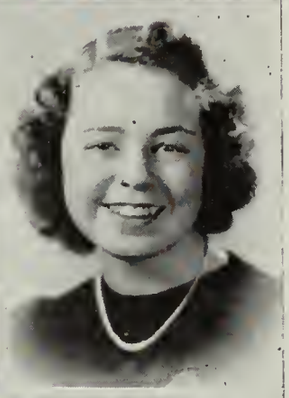

GLADYS SMITH
24 Overlook Road
Girls' Club, 3; Tennis Club, 3; Field Hockey, 3; Book Week Program, 3
Lasell Junior College

RUTH SLAVEN
72 Bennington Street
Star Club, 3

HARVEY SMITH
36 Rogers Street
Football, 3; Hockey, 3

DONALD SMEATON
11 Upland Road
Traffic, 3; Camera Club, 3

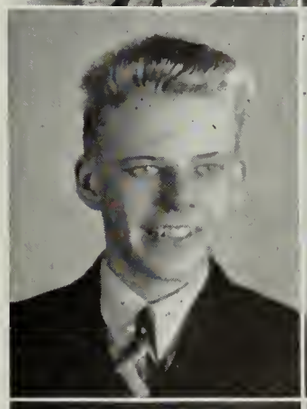

JAMES SMITH
5 Orleans Street
Football, 1, 2; Track, 1, 2, 3
United States Navy

CAROLYN SMITH
103 Fenno Street
Nominating Committee, 2; Girls' Club, 2; Traffic, 3; Francis Parker Pageant, 3
Quincy City Hospital

MARGARET SMITH
14 Curtis Avenue
Girls' Club, 2, 3
Burdett Business College

ELEANOR SMITH
17 Lebanon Street
Basketball, 2; Assistant Circulation Manager of "Golden Rod", 3

PEARL SMITH
101 Revere Road
Girls' Club 2, 3; Thalia Club, 2, 3
New England Conservatory of Music

ROY SMITH
13 Littlefield Street
Intramural Basketball, 1, 2; Track, 1, 3; Football, 1, 3; Hockey, 2, 3

ALDEN SPARGO
115 Roberts Street
Track, 1; Intramural Basketball, 1, 2, 3; Football, 1, 3; Bowling, 2; Traffic, 3; Baseball, 3
United States Naval Academy

SHIRLEY SMITH
311 Sea Street
New England Conservatory of Music

LESTER SPRAGUE
408 Washington Street
Open House Program, 1; Nominating Committee, 1; "Golden Rod" Agent, 1; Intramural Basketball, 1, 2, 3; Bowling, 3; Traffic, 3; Page and Stage Club, 3; Co-Editor "Golden Rod", 3; "Kind Lady", 3; Francis Parker Pageant, 3; Sailing Club, 3
Massachusetts Nautical School

UNA SMITH
16 Neponset Road

ROBERT STAFFORD
20 Fort Street
United States Navy

MILDRED SMOLLETT
115 Bates Avenue
Baseball, 3; Field Hockey, 3

DAVID STERNBERG
315 Washington Street
Sophomore Basketball, 1; Band, 1, 2; Massachusetts Music Festival, 1, 2; Intramural Basketball, 1, 2, 3; New England Conclave, 2; Book Week Program, 3; Francis Parker Pageant, 3; "Kind Lady", 3; Page and Stage Club, 3; Class Day Committee, 3
Harvard University

ROY SNAITH
141 Whitwell Street
Rifle Club, 3

ERNEST STEWART
12 Conrad Street
Camera Club, 1; Bowling, 3

KATHRYN SNOW
10 Woodward Avenue
Vice-President of Class, 1, 2; Student Council, 1, 2; Girls' Club, 2, 3; Traffic, 3; Page and Stage Club, 3; Francis Parker Pageant, 3
Framingham State Teachers' College

RITA ST. JOHN
23 Abbey Road
Basketball, 1, 2; Girls' Club, 2; Ping-pong, 2; Camera Club, 3; Star Club, 3
Bryant and Stratton

MARION STONE
86 Sea Avenue

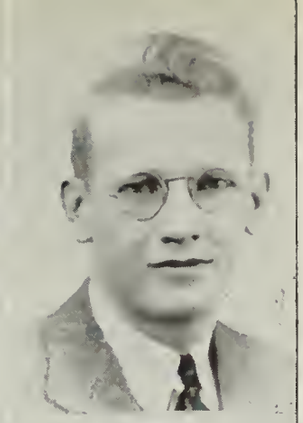

WESLEY SWANSON
57 Upland Road

Tennis, 1, 2, 3; Glee Club, 1, 2, 3; "Pirates of Penzance", 1; "A Night With Opera", "Patience", 2; "Iolanthe", 3; Chapel Choir, 2, 3

MARTIN STONE
184 Elm Street

Traffic, 3

Boston University

DOROTHEA SYLVA
11 Wilgus Road

ELEANOR STURGIS
256 Willard Street

Library Staff, 2, 3

Chandler Secretarial School

MARY SYLVA
11 Wilgus Road

Basketball, 1; Field Hockey, 2; Ping-pong, 3

Quincy City Hospital

RUTH STURROCK
28 Curtis Street

Poetry Club, 2; Basketball, 2; Ping-pong, 2; Vice-President of Star Club, 2; Girls' Club, 2; Star Club, 3

MARY MARGARET SYME
42 Thornton Street

Thalia Club, 2, 3; Girls' Club, 2, 3; Girls' Club Board, 3; Traffic, 3

Radcliffe College

BETTY SWANSON
31 Whiton Avenue

Camera Club, 2; Basketball, 2

EUGENE TANGHERLINI
68 Verchild Street

Page and Stage Club, 2, 3; Outdoor Track, 2, 3; Rifle Club, 3

Northeastern University

VIRGINIA SWANSON
44 Curtis Street

"Golden Rod" Agent, 1; "Golden Rod" Advertising Staff, 1; President of Star Club, 2; Girls' Club, 2; Poetry Club, 2; Basketball, 2; Star Club, 2, 3; Thalia Club, 3; Exchange Editor "Golden Rod", 3

Katharine Gibbs

DIANA TAPLIN
294 Furnace Brook Parkway

Bowling, 2; Riding Club, 2; Girls' Club, 2, 3; Girls' Club Board, 3; Thalia Club, 3; Traffic, 3; Page and Stage Club, 3; Francis Parker Pageant, 3; "Kind Lady", 3; "Pony Press", 3

Simmons College

HAZEL TAYLOR
86 East Howard Street
Girls' Club, 3
Quincy City Hospital

JACK THORPE
31 Mallard Road
Debating Club, 1; Glee Club, 1; Student Council, 1, 2; Nominating Committee, 1, 2; Page and Stage Club, 3; Traffic, 3

LUCY TENORE
55 Pleasant Street
Girls' Club, 2, 3; Ping-pong, 3
Burdett Business College

MARY TITE
229 Independence Avenue
Wilfred Academy

EVELYN THEALL
131 Glendale Road
Basketball, 1; Girls' Club, 2, 3; Poetry Club, 3; "Golden Rod" Agent, 3; Book Week Program, 3
Wilfred Academy

JUNE TOBEY
46 Winter Street
Wilfred Academy

MARJORIE THOMAS
26 Dale Avenue
Basketball, 1; Field Hockey, 1; Girls' Club, 2, 3
Bryant and Stratton

PHYLLIS TREMBLAY
160 Grandview Avenue
Field Hockey, 1, 2; Star Club, 1; Girls' Club, 2, 3; Girls' Club Board, 3; Bowling, 3; Archery, 3; Page and Stage Club, 3
Regis College

JOYCE THOMPSON
9 Prospect Avenue
Debating Club, 1, 2; Girls' Club, 2; Glee Club, 2; "Patience", 2; Newswriters' Club, 2; Page and Stage Club, 3; Chapel Choir, 3
Simmons College

JOHN TROPEA
48 Baxter Avenue
Basketball, 1, 2; Football, 1, 2, 3; Manager of Baseball, 2; Intramural Basketball, 2, 3; Assistant Manager of Basketball, 3

LLOYD THOMPSON
65 Granite Street
Traffic, 3

HELEN TUORINIEMI
100 Town Hill Street
Field Hockey, 2; Basketball, 2; Archery, 3; Girls' Club, 3
Katharine Gibbs

MARION TURNER
259 Presidents Lane
Star Club, 1; Basketball, 1, 2; Bowling, 2; Girls' Club, 2, 3

RUTH WAINHOUSE
8 Dartmouth Street
Library Staff, 1; Girls' Club, 3
Boston University

WILLIAM TURNER
47 Ratchford Street
Orchestra, 1; "Golden Rod" Agent, 2; Band, 1, 3

LILLIAN WALKAMA
98 Lenox Street
Library Staff, 1

CLARENCE ULWICK
11 Wollaston Avenue

ELLEN WALTON
10 Brook Road
Soccer, 1; Baseball, 1; Library Staff, 1, 2, 3

IRENE UMSCHEID
30 Samoset Avenue
Girls' Club, 2; Bowling, 2, 3; Archery, 3; Sailing Club, 3
Hickox Secretarial School

BETTY WARD
419 Furnace Brook Parkway
"Golden Rod" Agent, 1; Soccer, 1; Basketball, 1, 2, 3; Baseball, 1, 2, 3; Traffic, 3; Student Council, 3; Ping-pong Committee, 3; Archery, 3; Girls' Club, 3
Massachusetts General Hospital

FREDERICK VAN STRY
71 Narragansett Road
Camera Club, 3; Moving Picture Machine Operator, 3; Rifle Club, 3; Rifle Team, 3
Northeastern University

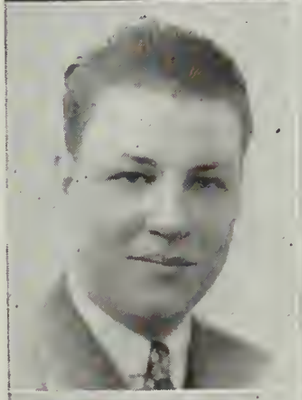

CLARE WARD
55A Adams Street
Basketball, 2, 3; Baseball, 2, 3; Track, 2, 3; Library Staff, 2, 3; "Golden Rod" Staff, 3; Archery, 3

DOROTHY VINCENT
68 Arnold Street
Girls' Club, 2, 3; Traffic, 3
Quincy City Hospital

WOODROW WHIN
148 Spring Street
Revere High School, 1, 2; Track, 3
School of Podiatry

MARSHALL WILBUR
48 Pleasant Street
Track, 2

MARJORIE WILSON
12 Squanto Road
Bowling, 1; Field Hockey, 1, 2; Ping-pong, 2; Girls' Club, 2; Archery, 3

MARGARET WILCOX
1066 Sea Street
Basketball, 3; Track, 3

VELMA WILSON
79 Coddington Street
Soccer, 1; Basketball, 1, 2, 3; Baseball, 1, 2, 3; Athletic Council, 2, 3; Girls' Club, 3; Archery, 3

LOUISE WILDING
341 Washington Street
Girls' Club, 2, 3; Star Club, 3; Ping-pong, 3

JOHN WINSLOW
39 Ridgeway Drive
Bowling, 2; Golf, 2, 3; Wrestling Manager, 2, 3
Northeastern University

EDITH WILLIAMS
11 Quincy Street
Soccer, 1; Basketball, 1, 2; Bowling, 1, 2; Baseball, 1, 2, 3; Girls' Club, 2
Hickox Business School

WILLIAM WISHART
84 Broadway
Basketball, 1; Soccer, 1, 2; Tennis, 1, 2; Hi-Y, 2, 3; Traffic, 3

RICHARD WILLIAMS
45 Cross Street
Basketball, 1; Traffic, 3

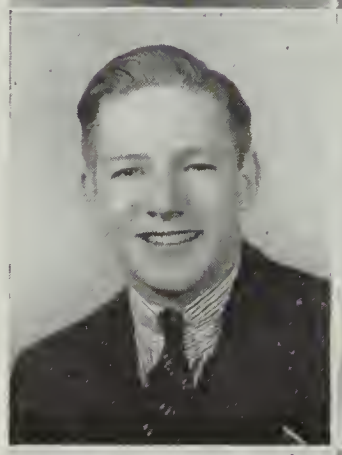

BELLA YABOVITZ
318 Granite Street
Orchestra, 1, 2, 3

BARBARA WILSON
284 Furnace Brook Parkway
Girls' Club, 2

EILEEN YOUNG
16 Woodward Avenue
Basketball, 1
Katharine Gibbs

KATHERINE ZACCADELLI
105 School Street
Basketball, 1; Baseball, 1; Girls' Club, 2

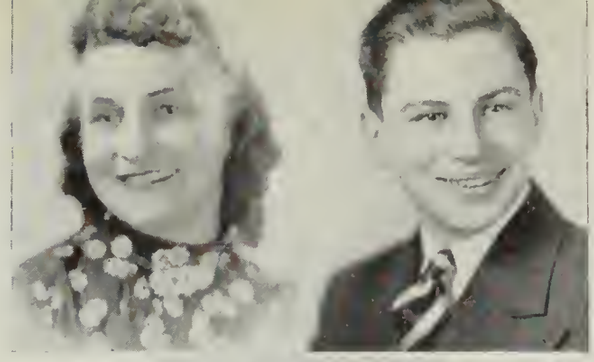

MORRIS ZEIDMAN
331 Water Street
Basketball, 1; "Golden Rod" Agent, 3
Boston University

JOHN ZOOST
63 Arnold Street
United States Navy

VIRGINIA BOWKER
42 Newton Street
Basketball, 1; Star Club, 2; Archery, 3; Bowling, 3
Hanson County Hospital

PAUL BRESNAHAN
336 Manet Avenue
Baseball, 1; Football, 1; Intramural Basketball, 1, 2; Wrestling, 1, 2, 3

EDWARD BRODERICK
53 Coddington Street
Basketball, 1; Football, 1, 3; Hi-Y, 2, 3; Hockey, 3; Golf, 3

WARREN BROWN
133 Utica Street
Football, 3
United States Navy

CECELIA BURKE
15 Summer Street
Baseball, 2, 3; Hockey, 3; Tennis, 3

ORIENTE CAPOBIANCHI
109 Springfield Street
Intramural Basketball, 2; Assistant Business Manager of "Golden Rod", 3

PAULINE CARADONNA
225 Federal Avenue Extension
Poetry Club, 1, 2; Basketball, 1, 3; Newswriters' Club, 3; Archery, 3; Volley Ball, 3

ROBERT CARMICHAEL
134 Waterston Avenue
"Kind Lady", 3

GERARD CREUTZ
18 O'Connell Avenue
Bentley School of Accounting

JAMES DOYLE
70 Lenox Street

ROBERT ENGLISH
123 Cedar Street
Sailing Club, 3
United States Merchant Marines

ALBERT ERICKSON
42 Carlson Street
Basketball, 3

ELEANOR FAIELLA
178 South Street

JOHN FLYNN
105 Federal Avenue

JOSEPH FORD
55 Plymouth Street
Hockey, 1; Baseball, 2

HAROLD GARDNER
86 Revere Road
Ring Committee, 3

BETTY GAVAZA
41 Norton Road
Girls Club, 1, 2; Field Hockey, 1, 2; Basketball, 1, 2

HERBERT GENS
184 Elm Street

SYLVIA GENS
184 Elm Street

WARREN GOSS
16 White Street
United States Navy

RUTH HAYWARD
39 Darrow Street
Massachusetts Memorial Hospital

RUTH HENDRICK
20 Marion Street
Faulkner Hospital

GEORGE HOYT
133 Copeland Street
Basketball, 2; Baseball, 2, 3; Assistant Manager of Basketball, 3
United States Navy

CHARLES JOHNSON
24 Upland Road

COLEMAN JOYCE
118 Arnold Street
Intramural Basketball, 1, 2, 3; Golf, 1, 3
United States Navy

ELIZABETH KELLEY
18 Main Street
Basketball, 1, 2, 3; Vice-President Star Club, 3
Bryant and Stratton

ROBERT KING
12 Hynes Avenue

VERNON LEVINSON
10 Fowler Street
Track, 1, 2; Basketball, 1, 2, 3; Intramural Basketball, 1, 2, 3
Bentley School of Accounting

RUTH LLOYD
92 Shawmut Street
Waltham School of Nursing

GENIO LUCIANI
44 Winthrop Park
Intramural Basketball, 1, 2, 3; Library Staff, 1, 2, 3

LORRAINE LYON
117 Quincy Street
Poetry Club, 2

WINIFRED LYONS
40 Butler Road
Miss Farmer's School of Cookery

JAMES MacKAY
52 Hooper Street

JOHN McCLURE
22 Cherry Street
Tennis, 2, 3; Track, 3; Golf, 3
Bentley School of Accounting

DONALD McKEEN
40 Dee Road

MAUREEN McKENNA
95 Merrymount Road
Girls' Club, 2; Star Club, 3; Poetry Club, 3

JOHN McKENZIE
50 Bayview Street

DORIS McNABB
21 Rock Island Road
Camera Club, 2; Basketball, 3

ARTHUR MURPHY
39 Riverbank Road

JOSEPHINE MORMINO
111 Turner Street
Editor of School News, Page, 3

GEORGE NICHOLS
5 Hilda Street

EDWIN NORTON
842 Sea Street
Intramural Basketball, 1; Hockey, 2

JOSEPH O'LEARY
6 Curtis Avenue
Intramural Basketball, 1, 2

GEORGE PEACHEY
89 Narragansett Road
Football, 1; Hockey, 1, 3

JAMES PERROW
39 Stewart Street
Football, 1

ELEANOR POULOS
591 Washington Street
Ping-pong, 2, 3; Archery, 3

CARMELO QUINTILIANI
193 West Street
Football, 1; Baseball, 1; Intramural Basketball, 2, 3
United States Navy

ALBERTA RAE
96 Rockland Street
Archery, 3

OLIVER RAUTIALA
69 Smith Street
Football, 1, 2, 3; Intramural Basketball, 2, 3; Golf, 3
United States Navy

ARTHUR RENNIE
29 Roselin Avenue

JOHN SALVUCCI
162 Copeland Street
Hockey, 1, 2; Football, 1, 2, 3; Hi-Y, 2, 3

MALCOLM SANSOM
6 Hilda Street
Traffic, 3

LUIGI SCOLAMIERO
102 Quincy Street

IDA SGOBBA
104 Quincy Street
Basketball, 1, 2; Baseball, 2; Thalia Club, 2, 3; Archery, 3

GERARD SHEAHAN
156 Bates Avenue
Intramural Basketball, 1, 2
Northeastern University

MELVIN SILVER
22 Atherton Street
Basketball, 1; Bowling, 2, 3; Intramural Basketball, 2, 3

VICTOR SNELL
28 Albertina Street
Intramural Basketball, 1, 2; Bowling, 2, 3; Tennis, 3

ALLEN STEWART
37 Thornton Street
Sailing Club, 3

EDITH SWORD
35 Copeland Street
Girls' Club, 3

ORVILLE TARKKA
27 Morton Street
Track, 3

THERESA VISSA
22 Graystone Street
Library Staff, 1; Girls' Club, 3; Basketball, 3

RICHARD WARD
42 Hodgkinson Street
Camera Club, 2; Indoor Track, 3; Spring Track, 3; Leaders' Club, 3; Sailing Club, 3

The "Golden Rod" Staff wishes to express its thanks for the splendid work done by Walter Anderson and William Carnathon in collecting payments for the senior pictures. They worked willingly and well.

The Staff also wishes to express its appreciation of the services of Mr. Buckingham and two members of the Camera Club, Henry Bishop and John Dialogue. The greater part of the photographic work was handled by them, and for their efficient co-operation we are grateful.

An Hour in the Study Hall

CLASS CENSUS

Edna McConaghy, '38

Somethin' was up, for whenever Miss Wheezell was painstakingly casual, someone was bound to be on the receiving end and it wouldn't be Miss Wheezel—and, Miss Wheezel was painstakingly casual. Our fine-feathered **Class Chiseler, Charles Johnson,** was hurling a Spanish book at Anna Mae Hackett. Miss Wheezell recognized the book, for she told Anna Mae to bring it to her. **Anna Mae,** so **Popular with the Men,** stole **Ralph Graham's** thunder when she actchilly **Blushed More** than I've ever seen Ralph, because she knew and we knew that the book was full of "Spring" as well as Spanish. As she went, she gazed at **Art Rennie, Best Dressed** as usual, but glared at **Don Moore** and **John Fredrickson,** both so **Popular with the Ladies.** They were immune for they were caught in the tangled eyelashes of **Flirtatious Yvette Goudreau.**

Suddenly, quite unexpectedly, but most naturally, a war-whoop bellowed from the **Noisiest** but most delectable **Al Shannon,** who angelically turned toward **Most Carefree Ken Jenkins** who in turn was playing ventriloquism with **Lazybones Victor Snell** and **Henry Devaney.**

Fred Allen, the Pest, wasn't long in starting an endless **Talkie** with **Skyscraper Fred Osgood.** This **Talkie** disturbed **Dependable Barbara Merrill,** so busy sorting "Golden Rod" dates from the real thing. (She's as big a **Favorite** as is **Bob Dobbyn,** the **Versatile** young president).

At this point, two outstanding **Athletes, John Joyce** and **Cecil Kilrain,** were asked to run the **Talkie** into Mr. Wilson's office so he could see what made it go. These charming lads were ushered out the door by an improvised selection of **Musician Ernest Gaudreau.** The **Dancin', Truckin'** feet of peppy **Lucy Rigo** started movin' to the syncopated rhythm. It wasn't long before she had everyone doin' it. During the quieting of the rumpus (Mr. Wilson had taken "time out" to look in), I peeped over a red-headed kid's shoulder. Guess what? He was sketchin', and boy could that **Artist, Clifford Dyson,** wield his pen! His subjects were the **Sweethearts of '38, Eddie Broderick and Eleanor Hogg,** who had better shake a leg if they're to keep a step and a jump ahead of **Versatile Barbara Merrill** who, nowadays, so they tell me, is "chemically affinitive" to the **Witty** little package of cracks, **Johnny Bates,** who by the by, is **Forever in a Hurry** tryin' to make up for time lost when "de Lord" gave him a longer wit than legs.

Edna McConaghy, Class Actress, and her partner in dramatics, **Hector Pimentel,** both of whom would like to equal those **Favorite Screen Personalities, Sonja Henie** and **Tyrone Power,** were arguing over script accents in the Class Play.

Miss Wheezell ambled up the aisle to see **Bob Dobbyn,** a **Most Popular** young fellow, obviously very much at ease in the mixed company of **Helen Kellner,**the **Best Dressed** girl in Quincy Senior High, and **Mary McDermott,** the **Prettiest** of Irish colleens, enchanted by the silver-tongued **Dick DeBruyn** who has the **Best Line,** and is, incidentally, **Always Right,** or is he?

By this time **Gerard Sheehan,** twice as **Good-Looking** as Robert Taylor, had perched on his knee, little **Billy Ash, Class Baby,** lookin' like that **Favorite Radio Star, Charlie McCarthy.**

Miss Wheezel's vigilance was ended abruptly by the faint buzzing of the warning belll. The study (?) hour was over !

The Will of the Class of 1938

GEORGE LUSK, '38

We, the class of 1938, of Quincy High School, located in Quincy , in Norfolk County, Commonwealth of Massachusetts, having been duly found in sane condition and a sound state of mind, do hereby publish and subscribe to our last will and testament. Since we are as limited in pecuniary means as in most other commodities, we have bequeathed our meager estate only to those whom we consider in dire need and who have impressed us with their need of succor. Purely out of philoprogenitiveness, we have remembered our successors, the classes of 1939 and 1940, of said Quincy High School. To said class of 1939, we, said class of 1938, do entrust such covenants as we may enter by this instrument, to be duly contracted and executed, and do, absolving any agreement heretofore committed by us, said class of 1938, establish said class of 1939 as our sole duly authorized representative in any suits, and-or litigation, and-or attachments and-or committments of which our said estate may be a party. We, said class of 1938, hereby direct that any claims of any member of our said class of 1938, who has, of necessity, remained in physical and-or mental presence at said Quincy High School, be set aside; by this direction we discharge all further responsibilty for and-or interest in said members of our said class. Setting aside all previous promises, and-or bequeathments, and-or covenants, and with the reservation that each of the gifts be used for the advancement of a more compatible society, and solely for said purpose, we hereby bequeath:-

TO THE CLASS OF 1939:- A folio of Benny Goodman, Tommy Dorsey, and Ella Logan recordings, which we did not use in the cafeteria this year.

TO MISS GILES:- One copy of the book, "Progress in Communication."

TO MR. BUCKINGHAM:- One keg of six-inch bolts, with which to fasten the chairs in Room 303, so the room will not look during class like the "Dodgem" concession at Nantasket.

TO THE CLASS OF 1940:- Love and hisses--from the picture of the same name.

TO MR. WILSON:- A motorized wheel chair, so he may make his excursions around the school and the grounds in ease and comfort.

TO MISS TIKKANEN:- Enough wood to lay a bowling alley along the second floor corridor.

TO MR. KNAPTON:- Because he is a perennial favorite of the student body, one copy of the play "Idiot's Delight."

TO MR. LYON:- Seventeen copyrighted reflections on the intelligence displayed in some of his chem classes.

TO MR. MacLEAN:- A steel basketball cage, in which he may lock his basketball team, in order to keep it away from the ping-pong table at the "Y."

TO THE FOOTBALL COACH:- Seven backfield men who can play the line, like Cecil Kilrain.

TO MR. LeCAIN:- A fleet of kayaks, suitably armed, so he may combine his Sailing and Rifle Clubs.

TO MR. McKEOWN AND MISS CARVILLE:- A recording machine, to be held jointly, with which they may record some of the inanities yodeled beneath their respective windows at lunch time.

TO MR. COLLINS:- A can of brass polish, so he can keep in shape for his next crossing of the Atlantic.

TO MISS DAWES:- One copy of the ex-champ's latest book, "The Bell Means Go!"

TO THE LEADERS' CLUB:- Something to lead.

TO THE BASKETBALL TEAM:- Another Tech Tournament.

Signed and sealed this twelfth day of May in the year of our Lord nineteen hundred and thirty eight.

Witnessed by:-

Dopey

Charley McCarthy

Joseph Joseph

SIGNED

Class of 1938, Q.H.S.

Gunnar Jypia

Notary Public

What Goes On

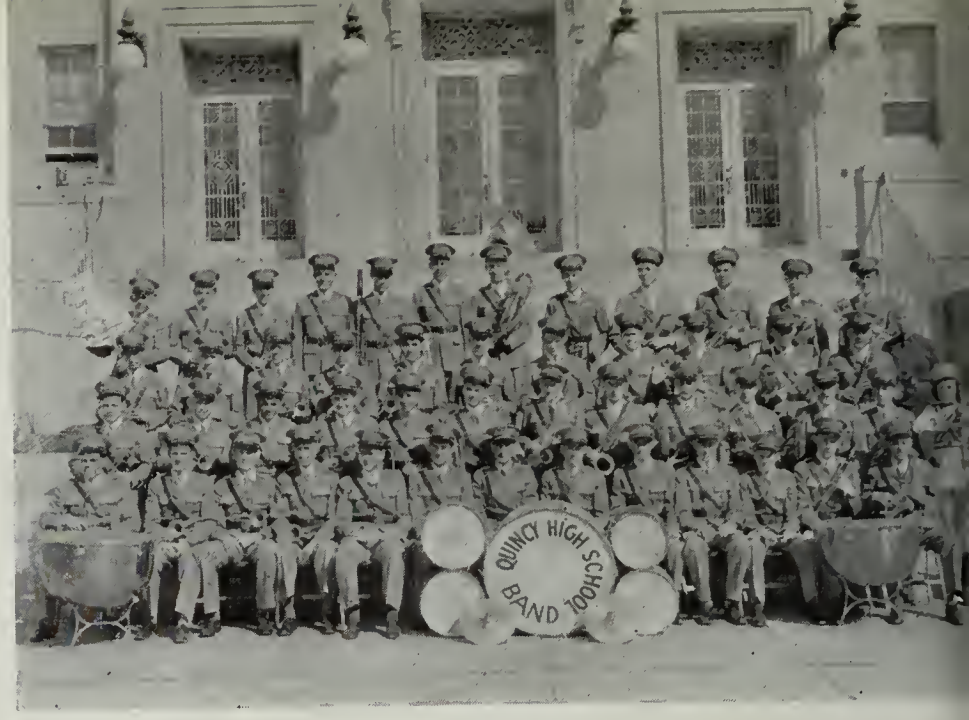

BAND

GLEE CLUB

GOLF

ORCHESTRA

PAGE AND STAGE CLUB

HOCKEY

THALIA CLUB

LIBRARY STAFF

Q. H. S.

1938

Just Listen!

Standing to Sea

With a crack as the slack of the billowing sails
Is taken up by the breeze,
And a splash and a crash as the bowsprit lifts,
The clipper heads for the seas.

Curt Van Gale, '38

The Awakening

The valley slept, wrapt in its stillness,
Till the raucous cry of a crow
Woke it rudely from its slumber
To make it softly sigh, "Hello !"

Lawrence Bertrand, '39

The Dancer

The sharp metallic steps of the dancer
Beat out a musical sound
Like the click, click, click from the hoofs of a prancer
Striking the frosty ground.

Audrey Ash, '39

Nature's Example

With a merry murmur and a gurgle gay,
The brook flowed happily on,
While the jolly fish in their joyous way
Were splashing the laughing morn.

Curt Van Gale, '38

Midnight Hour

The startled notes of the cuckoo clock
Announced midnight, noisily crowing;
But the steady hum of the electric one
Passed the zero hour, unknowing.

Helen Kondelin, '39

The Great Mogul

Have you ever heard a great train rumbling
Through a tunnel dark and deep?
It sounds like a mighty river tumbling
From a long and icy sleep.

Eleanor Goldstein, '39

It's an Ill Wind—

by Helen Johnson, '38

Wherein a breezy disposition remains unchanged despite perversities of fate

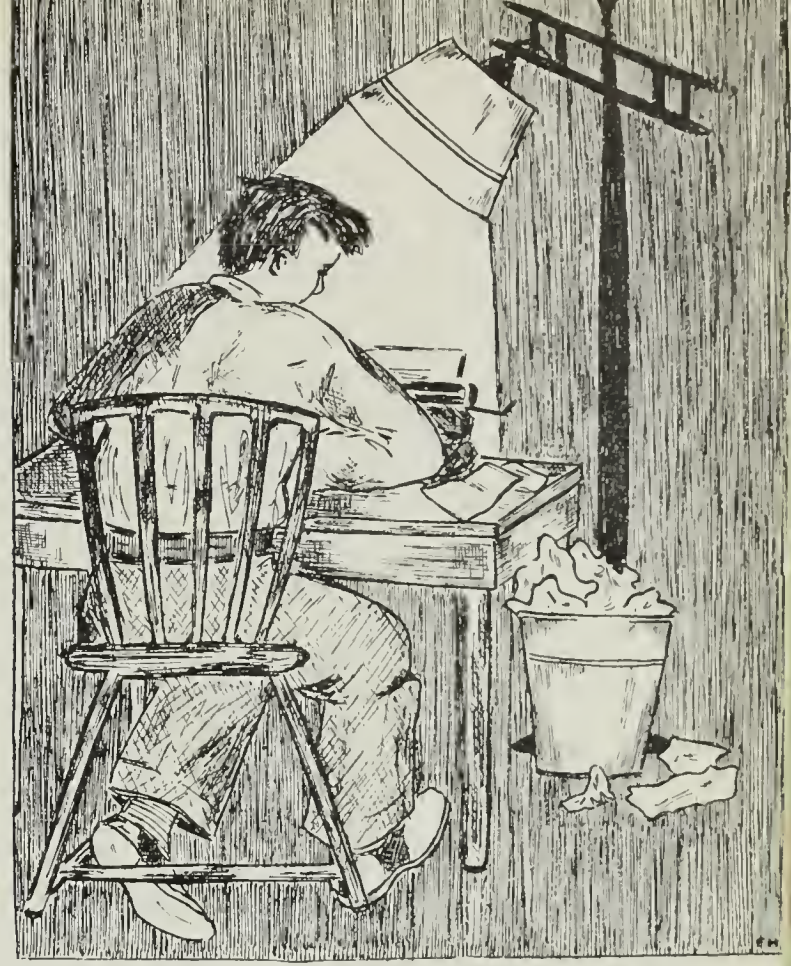

I like Bill Elliott,—can't seem to help myself. Still, I don't suppose that everybody does.—He's pretty cocky, you know. I honestly think, though, that his sense of humor just gets the better of him once in a while. He reminds me of a breeze, somehow—blowing around corners, and in and out of buildings.—I guess he blows other ways, too, sometimes.

Bill works in the circulation department of the "Sun". He delivers his papers at our corner every afternoon, proclaiming himself with thumbs or the horn. But his great ambition is to crash the city room and become a star reporter.

So, almost every night for two years he pored over a lengthy manuscript. He was writing a book, you see—"Red Sky", by William Elliott. He had to get the papers after him somehow !

Bill rented a single room, a gloomy sort of place, at five dollars a week. In its center was a shaky, square table, cluttered with papers, a rickety, but still-good typewriter, and "Red Sky", just completed. On his chiffonier, between two windows, were two brushes and a mirror, some torn-open letters, a filled ashtray, and a soiled collar. On a moth-eaten, tapestried armchair was the shirt that matched the collar, and pinned along the walls were some unframed snapshots and newspaper clippings.

Bill was more than fond of a fellow called Guy—no one I'd ever get myself interested in. In fact, what Bill saw in him was more than I could figure out. I guess he never knew that Guy hung around street corners day and night, begging cigarettes and chewing gum. He probably never noticed the funny eyes he had.—Bill wouldn't notice things like that.

Well, Guy was a reporter once, till he lost his job,—too much drinking and gambling, I heard. He'd come up to see Bill every so often, but he was always complaining. Couldn't possibly find a job, he said. By the way, Bill didn't have an extra five, did he? Well, thanks! Good old Bill!

Guy came up to see Bill one rainy night—(he liked to save the corner pavements for nicer weather.) He draped himself over the one and only armchair, while Bill went out for some sandwiches. Then those funny eyes of his came to rest on the square, shaky table. "Huh," he muttered, "Bill's manuscript!—told me about that."

Guy didn't stay long that night. In a hurry, he said. So Bill, not long after, snapped off the light and fell into bed.

His alarm went off earlier than usual next morning. He had to make a few changes before mailing his manuscript to the publisher. But somehow or other his story had disappeared. He dashed through the wastebasket and overturned drawers, but it was useless.

Naturally, he was pretty upset when he went to work that morning. All day long he pondered over the whereabouts of his story. He finally decided that either the cleaning woman had tossed it away, or Guy, accidentally on purpose, had walked off with it. The former denied any connection with the novel, and Guy was nowhere to be found.

So Bill, though outwardly his same old self, felt pretty glum the next few months. He lost all hope for the recovery of the manuscript.

And then, for certain, he learned why Guy had vacated. On the book page of "The New York Times" was a long review of a novel expected to sweep the country—"Red Sky"—by the man Bill had once upon a time called his best friend. That was gratitude for you! That was a laugh! Well, anyway, he was a good actor.—He'd played the part of a fool pretty well!

Oh, sure—he could have dragged the case to court. He could have sued. But no one would have believed him—he had no proof. And anyway, it wasn't like Bill to be nasty. He hadn't the heart to do a thing like that. He just shrugged his shoulders and grinned. After all, he never had been lucky—so why should his luck change then?

To see Bill now, you'd never know that Fate had played a trick on him. He still lives in his five a week room, and leaves the papers at our corner. He's just as cocky as ever, and just as blowy. And that's exactly why I like Bill Elliott. Don't you?

★

A PORTRAIT

Her eyes were as blue as the sapphire,
Her cheeks of the deepest rose;
Her full red lips were parted
'Neath a tiny turned-up nose.

Her dress was of palest violet,
Her collar of frothy white lace;
Her hair was a halo of ringlets,
That framed her pretty face.

Alas! She was a maiden
I could not hope to be mine,
The lovely wistful portrait
On my lace-trimmed valentine!

Sylvia Gens, '38

What Goes On

"Iolanthe"

The spring season at Quincy High School was heralded by the strains of music floating on every breeze. Love lyrics filled every corner of the school and martial music boomed out at various intervals. Another Gilbert and Sullivan operetta was to be presented by our pupils on May 25!

One afternoon the music was louder and better than usual and came from the hall. There the cast of "Iolanthe" was rehearsing, replete with orchestra, chorus, Miss Howes, and Miss Tuthill.

On the stage I saw a band of fairies (our girls "dolled up" sporting wands) dancing to a sprightly tune, led by June McKay, the queen. In walked Annette Di Bona and Charles Henderson, arm in arm, singing a lovely duet. Applause and sighs of bliss followed. Then in came Lord Chancellor, John McLean, up to some deviltry. His ward was Phyllis (Annette Di Bona) and apparently he had some designs on her. He did a great deal of gesturing along with his singing. Marion Gustafson took the part of Iolanthe, mother of the hero (Charles Henderson.) She must have done something wrong, for in a very dramatic scene with the fairies she was pardoned and allowed to return from banishment. Next came a band of gentlemen twirling their monocles and trooping on the stage at the slightest provocation. They were all apparently smitten with Phyllis. Two of them, Earle Peterson and James MacDonald, even went so far as to hold her hand and sing songs to her. Shirley Janik, Derelyn Bagley, Jennie Mucciarone, and Robert Jacobson rounded out the cast.

Around me I heard such words as "second chorus," "throat tightening," "Hope I can hit it," "Where's a cough drop?" and other such professional remarks. In spite of the air of gaiety that pervaded the auditorium, the participants took their work seriously and turned out a magnificent performance.

Members of the cast showed that they were real troupers when, on the day of the performance, changes came about. Annette Di Bona was unable to perform due to illness, and in her place Derelyn Bagley was called upon to play the part of Phyllis, the leading lady! Mabel Biagini stepped into Derelyn's part. Each did exceptionally well, and the praises of these girls still ring.

The Music Department of Quincy High School has built up an enviable reputation in its production of operettas, and "Iolanthe" certainly contributed its share of glory.

Luck And No Luck

We congratulate the Class Actor of '38! Hector Pimentel, who gave such a stellar performance in "Kind Lady," has been awarded a year's scholarship to the New England Conservatory of Music, Department of Dramatics. We see great things in store for this young man and wish him the best of luck. We'll be seeing you in the movies, Hector!

We also congratulate the most popular of young ladies, Barbara Merrill, although Lady Luck wasn't so good to her. Barbara was chosen by

the senior class and the faculty to represent our school in a contest sponsored by the Daughters of the American Revolution. The winner was awarded a free trip to Washington, D. C. Among others representing the best of American girlhood, Barbara drew lots for the prize but was unsuccessful. We still think her the best, however.

Kind Lady

On April 8, 1938, the Senior Class of Quincy High School presented to a packed house "Kind Lady," a mystery drama by Edward Chodorov. The play, consisting of a prologue, three acts, and an epilogue, concerned the events that happened to an English lady after she had let a tramp into her household. How she was tricked and taken advantage of by the supposed tramp and his confederates and how she eventually outwitted them were dramatically unfolded.

The whole school was combed long beforehand for possible actors for this production and the finished cast represented the finest talent to be found in the building. Diana Taplin and Hector Pimentel had the leads, playing the parts of Mary Herries and Henry Abbott, the tramp. They did fine jobs in their roles, extracting every ounce of emotion and suspense from their parts. As the success of every play depends in a large measure upon the supporting cast, to this one goes much praise. Capably played by Lorraine Gove and Lester Sprague were their respective parts, those of Lucy Weston and Mr. Foster. The Edwards family, including David Sternberg (Mr. Edwards) Helen Mason (Mrs. Edwards) and Barbara Merrill (Aggie) left a long and favorable impression, as did Eleanor Guy in her small but effective role of Ada. Edna McConaghy as Rose played the part of a loyal servant very effectively. The rest of the cast included Betty McNicol as Phyllis Glenning, Harry Hatch as Peter Santard, Eino Fagerlund as a doctor, and Robert Carmichael as Gustav Rosenberg, a French art dealer.

The entire play was staged under the direction of Franklin B. Mitchell of our faculty. He was assisted by John Bates, business manager; Fred O'Brien and Harold Bertrand, stage managers; Irene McCauley, properties; Richard Dalton, scenery; and Edward Fosberg and William Ford, electricians. To these unseen workers goes much credit, for they labored hard and long.

"Kind Lady," thus presented by the Class of '38, proved to be one of the outstanding dramatic successes produced by Quincy High.

Up The Ladder

In the trophy case, which is in the main entrance to our school, may be seen a gold medal which was added this year. We are very proud of that medal, because it signifies another, even greater success for the "Golden Rod." The medal is ours because in the last Columbia Scholastic Press Association Convention, our magazine won national honors, in competition with 25,000 other school magazines from all over the country.

The "Golden Rod", in these press conferences, has consistently been getting first place for schools of 1501-2500 enrollment, but this year went one better and with another magazine from Philadelphia got national medallist honors, the highest of them all.

In this competition, everything in the magazine is judged--the stories, poems, editorials, sports articles, the set-up of the book, art work, and business management. So you see, it is no easy matter to create a prize-winning magazine.

While you are reading this issue of the "Golden Rod," remember that you are perusing a first-class magazine, one of the best in the country. We hope you are duly proud of it.

Francis W. Parker Pageant

On March 9 and 10 there was presented in this school a pageant in honor of Francis W. Parker, first superintendent of Quincy schools. The production was divided into three parts: scenes in the development of our school system; a series of tableaux showing various courses in our schools; and a parade of Past, Present, and Future, led by the Spirit of Education.

A great deal of credit is due Miss Carville, a member of our faculty, who wrote and directed the whole pageant. This is the second time that she has written such a production, her previous effort resulting in the program for "Open House Night" of 1935.

The pageant was planned by Miss Harrison, director of guidance and research. Mr. Goodspeed and Mr. Sampson were co-chairmen of the Parker Centennial Observation Committee, and on a general committee were members of the faculties of our schools. Mr. Collins was chairman, and Mr. Muir served continuously as coordinator. Talent in portraying the characters was displayed by pupils from several schools. Through the splendid cooperation of everyone concerned, the pageant was an outstanding success.

Swing -- On Rye

In the latter part of March the students of Quincy High School were pleasantly excited over the prospect of music in the cafeteria. The Student Council had worked over the idea, and then submitted the plan to Mr. Buckingham and his boys. After much hard work and some expense the machine was ready for use. The equipment consisted of one phonograph, one amplifier, a great many "things," and a book of records.

The rest is history. Soon the following complications developed: (1) one amplifier wasn't enough; (2) it was placed in a position to attract attention and bring the enthusiastic pupils in hordes around that point; and (3) the music itself wasn't of the most soothing type-in fact nearly all of it was loud, blaring contagious swing. The equipment was hastily taken down and the subject quietly dropped for a few weeks.

It is entirely probable, however, that we shall have another trial soon with more suitable music, and with two amplifiers placed in advantageous and unobtrusive positions. Soon we may enjoy the strains of a Viennese waltz at the same time that we are eating a very prosaic sandwish of ham and mustard or a rather musical bowl of soup.

GIRLS' CLUB EXECUTIVE BOARD

SENIOR DRAMATICS

SAILING CLUB

TENNIS

STAR CLUB

DEBATING CLUB

"GOLDEN ROD" STAFF

STUDENT COUNCIL

BOOK WEEK PROGRAM

RIDING CLUB

CAMERA CLUB

ATHLETIC COUNCIL

On Staying in Bed on Saturday

RUTH CARLISLE, '38

Staying in bed on Saturday morning is an art that requires no small amount of skill.

To begin with, I invariably wake up at half-past six. I don't know why this is, because every other morning I sleep through the seven o'clock alarm. Of course, to get up at this early hour would put a serious blot on my reputation so there is nothing to do but try to sleep again. Just as I am dozing off, I hear a screeching of brakes, a clumping of size eleven feet on a granite walk, a thud, and then a cheery rendition of "Good Night, Sweetheart." That was the paper boy. An assorted collection of milk-wagons jumbles by, our own milkman scrapes in and out of the driveway accompanied by the noise of clanging bottles. Surely this must end sometime, but no, the alarm rings to wake up my sister who must of course go to work on Saturday morning. She proceeds to slam the windows down as noisily as possible. At last she goes to the kitchen, and tempting whiffs of bacon drift in to me.

I must have gone to sleep this time, for I suddenly feel myself falling, and wake up with a start. It is only my sister, returned from the kitchen, asking me if I'm really asleep. Getting no reply but a groan, she turns on the radio for the correct time. Unfortunately, time is not the only thing given on the radio. While I unwillingly listen to sour music sandwiched in between mad ravings about the one and only coffee in the world, I am getting more wide awake and angry all the time. Finally, when all the working members of the family have slammed out of the house, there is almost complete quiet.

At this point the downstairs tenant starts her morning piano practice, which scarcely harmonizes with mother's vacuum cleaner. This combination is the last straw, and I dejectedly get out of bed. As I mentioned before, staying in bed on Saturday morning is an art.

★

Vacation Thoughts

The salty east wind brings me scents of the ocean.
Bathing suit's here—there's my hat!
A ten minute's ride, and I'm at the seaside—
A clean dive (I hope), and that's that!

But the sands will be hot, and the woods will be cool,
There's a breeze at the top of the hill,
And I have a hunch that a fat picnic lunch
Would just about "fill in the bill."

Now wait—Sonja Henie is "on" at the Strand.
(The Strand's air-conditioned you know),
And it would be nice to see dancing on ice,
To imagine it's twenty below.

Yet whate'er you do, it's more fun with two,
So Donald and I soon shall go
With rod, line, and hook to a swift running brook;
You fishes—look out there below!

Joyce Thompson, '38

Alumni Briefs

ALUMNI

Campus Chatter

Among Quincy High School graduates to receive fellowships are William Coates, '33, Harvard, '37, who has been traveling around the world recently, and Lawrence Lyons, '32, Harvard, '38, who will return to Harvard in the fall for a post-graduate course in geology. Philip Balcom, '34, Norwich, '38, and Donald Allen, '37, now at Nautical Training School lead their respective classes, and both have also been recipients of fellowships.

Harold Kapsis, '35, is Captain of the Freshman Basketball Team at West Chester State Teachers' College, Pennsylvania.

Barbara McLeod and Frances Ricker, '37, are freshmen at Kents' Hill Junior College, Maine.

Northeastern University sends this announcement: "Norman MacIntyre, '36, and Edmund Monti, '37, freshmen in the College of Engineering, have been named to the Freshman Honor List. MacIntyre has been thus honored once before this year."

Kenneth Booth, '34, a junior at Harvard, is a member of the Varsity Football Team.

Patricia de Varennes, '34, is following the home economics course at Simmons, and Pauline Wheble, a classmate, has been at the same college while training at the Massachusetts General Hospital.

Charles de Varennes, '33, is a junior at Ohio State College where he is specializing in veterinary medicine. Also at Ohio State is Clare Ewing, '33, who received a B. S. in Chemical Engineering in '37, and who has returned for an M. S.

Vincent Barry, President of the Class of '33, Holy Cross, '37, is at Harvard Law School.

Richard Barry, '33, is a member of the third-year class at Annapolis.

Wendell Jacques, '33, is a senior at Massachusetts Institute of Technology.

Robert Bramhall, '36, Hugh Lusk, '37, and Roy Miller, '37, are on the Dean's List at the University of Maine.

John Menz, '36, is at William and Mary College.

James Walsh, '36, attends Bates College.

Northeastern University reports that Rudolph Hendrickson, '37, is making execeptional grades in the Liberal Arts College.

Mary Young, '37, is at the Vesper George School of Art.

James Burns, Harold Belcher, Paul Larkin, and John Rigby, '37, are at Thayer Acodemy.

Robert Guy, '37, was recently named as the highest scorer on the Junior Varsity Basketball Team at Northhampton Preparatory School.

The Lincoln Technical Institute is attended by David Mortenson, Max Goldberg, and Alfred Silver, '37, and George Pilalas, '36.

William Bardo, '36, has been elected to the Business Board of the "Cornell Engineer," a publication of the College of Engineering.

Peggy Brown, Vice-President of the Class of '37, is Chief Marshal of the freshman class of Jackson.

Cassie Grant, '37, is in her first year at Simmons.

Donald McPherson, '35, is a freshman at Tufts.

David Sargent, '35, is a member of the Theta Delta Chi, Captain-elect of the fencing team, and in the Glee Club at Amherst.

Students named to the Dean's List at Massachusetts Institute of Technology are Vernon Kyllonen, '36, and Thomas Evans, Oliver Kangas, Paul Sullivan, Norman Bedford, Paul Black, and Paul O'Connell, '34.

Ralph Coleman, '36, a sophomore in the College of Engineering at Northeastern has been named to the Dean's List. He is a member of the college band and is on the track team.

The Working World

Virginia Daly, Secretary of the Class of '32, is employed on the Tennessee Valley Authority project in Tennessee.

Gertrude Booth, Vice-President of the Class of '35, is employed by the Norfolk County Trust Company.

Dorothy Peterson, '35, is doing secretarial work for the Quincy Mutual Fire Insurance Company.

Ethel Amet, '34, is a secretary at Lincoln's and Agnes Flaherty, '34, is a cost accountant in a Boston store.

Robert Ewing, '32, Ohio State, '37, is employed by the Monsanto Chemical Company, Anniston, Alabama.

Marion Chambers and Joan Rigby, '33, Bridgewater, '37, teach in Brewster and Stoughton respectively.

Ruth Macdougall, '37, employed at the Thomas Crane Library, intends to enter Wellesley in September. Dorothy Newton, '32, Simmons, '34, is also a member of the public library staff.

Katherine Gilmartin and Marie Collins, '32, Bridgewater, '36, are teaching in Quincy.

Ruth Goldstein, '36, is assistant manager in Stevens Dress Shop.

Among graduates who have become stenographers are Sylvia Thorner, '36, employed by the Liberty Mutual Insurance Company; Edith Wainhouse, '36, at the Boston Gear Works; Ruth Kurlansky, '36, at the Outlet; and Myra Campbell and Phyllis Pinel, '37, who are in the offices of the John Hancock Insurance Company.

Anna Danielson, '33, is a member of the nursing staff at the Quincy Hospital, and Ella Heikkila, '33, is a supervisor at the Massachusetts Memorial Hospital. In training are Sylvia Tolchinsky, '36, at the Beth Israel Hospital and Priscilla Clement and Frances Flavin, '37, at the Maine Eye and Ear Infirmary.

Eleanor Burt, '33, Oberlin, '37, is working in the music department of Ginn and Company.

Francis Tatro, J'31, a graduate of New England Conservatory, is director of music in Franklin, N. H.

Margaret Gillies, '37, holds a secretarial position in the publishing house of the Christian Science Building, Boston.

Two Monologues

Experience Counts

We three set sail on a doubtful morn
With zeal enough to round the Horn.
  The sea ran high
  And the wind ran free.
  Tom winked his eye
  As he looked at me,
For, though we two were sailors born,
Our round-eyed friend was from the
  corn.

So the two of us laughed in fiendish
  glee
At thought of what was soon to be,
  For Zeke could never last the day;
  We **knew** he couldn't do it—
  His place was back amidst the hay,
  And soon, we thought, he'd rue it.
We gazed far out on the rolling sea—
It heaved and heaved—and so did we.

Tom and I were a little pale
As we gave our all to the howling gale,
  But little Zeke, the farmer's son,
  Took the tiller and held her fast.
  Tom and I had had our fun,
  But Zeke—laughed last.
He loosed the sheets, and trimmed the
  sail,
And brought us back—draped o'er the
  rail.

James Stelfox, '38

Gossip

"Good morning, Mrs. Flanagan,
And how are you today?
Oh, yes, the weather's lovely;
I guess Spring's here to stay.

Say listen, Mrs. Flanagan,
Have you heard the latest news?
That awful Murphy boy broke in
And stole three pairs of shoes.

Indeed he did, Mrs. Flanagan;
Broke right into Goldberg's store.
But the laugh's on him, Mrs. Flanagan,
He dropped his ring on the floor.

What did you say, Mrs. Flanagan?
My son was with him, too?
Why you gossipping, meddling, old
  woman,
How dare you tell tales that aren't
  true!"

Edith Darling, '38

CROSS COUNTRY

BASEBALL

Q. H. S. 1938

BASKETBALL

FOOTBALL

BOYS' SPORTS

TRACK

RIFLE CLUB

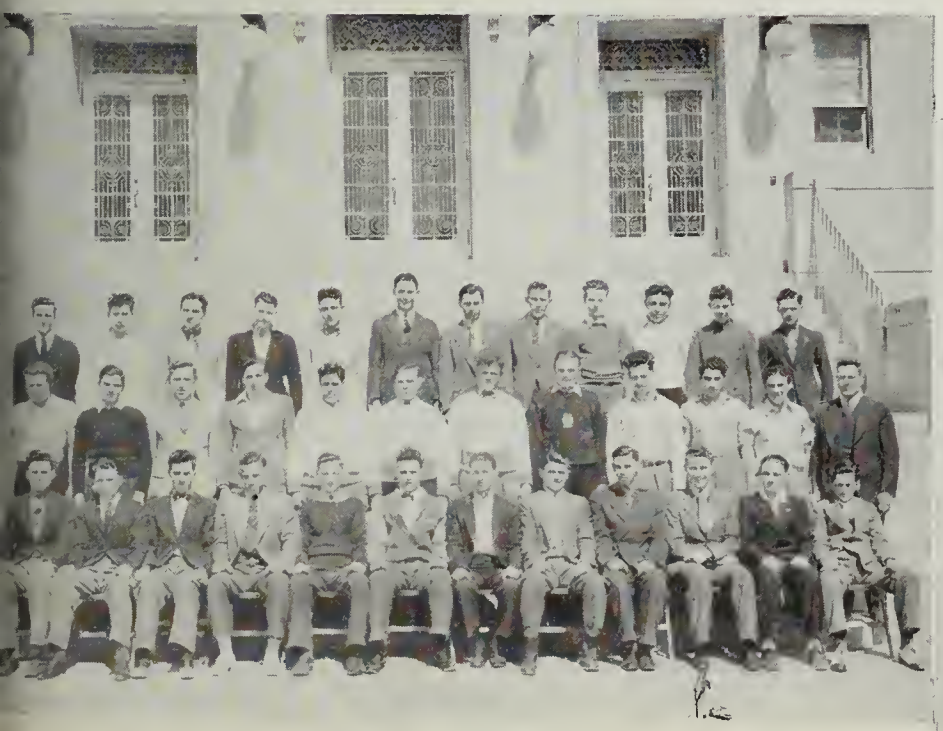

LEADERS' CLUB

WRESTLING

Boys' Sports

Baseball

ORMAN FISHER, '40

Quincy's new baseball coach, Harry Downes, had the task of building an entirely new team, because most of his veterans had become ineligible or had left school. The squad was chosen from ninety or so candidates.

Practice started the latter part of March, in the gym for the battery men, and after the weather turned warmer practice started for all candidates at Merrymount Park.

Among the outstanding men who have landed a pitching job are two former basketeers, Johnny Joyce, and Babe Sansatini. Along with them are Charlie Erwin, John Thorpe and Dick Williams. Charlie Winslow and Johnny Parziale are the catchers with Parziale carrying most of the burden. With Johnny Ferris at first base, Frank Giachetti at second base, George Hoyt at shortstop, and Gildo Carrera at third base, the infield looks as if it will go places this year. For outfielders Coach Downes has Ed Mullen in left field, Art Shea in center field, and Babe Sansatini in right field when he is not pitching. If Sansatini is pitching, Chip Meara plays right field. Coach Downes is also carrying Nick Montuori, a second baseman, Monte Marchant, a third baseman, and as extra outfielders he has Bud Warmington, Robert Bailey, and John Joyce who can play the outfield as well as pitch. Mando Reggianini and Jock Ready, both second basemen, can also fill in and not weaken the infield.

Many of these men are sophomores and juniors; therefore, a good team this year means a better one next year.

The scores of the first eight games of this season are as follows: Milton 8, Quincy 7; Braintree 14, Quincy 10; North Quincy 3, Quincy 6; Dorchester North 2, Quincy 4; Fairhaven 4, Quincy 3; Milton 11, Quincy 2; Thayer 3, Quincy 4; Brockton 5, Quincy 4.

Rifle Club

RALPH KAYE, '40

The Rifle Club started this year with fifty-five charter members and since has added eight names. The fellows have been qualifying for the regulation National Rifle Association ranks, and badges, and have perforated twenty-five hundred targets, a very large number considering the length of the season. In addition, they shoot in the bi-weekly N. R. A. meets, as well as having had four meets, two against Braintree, and one each with Malden and Thayer. The record includes two wins, and two losses. The outstanding riflemen include Jack Jones, Dick De Bruyn, Bob Rogers, Gene Tangherlini, Francis Saltus, Larry O'Neill, Bob Kelcourse, Clifford Larsen, Fred Van Stry, Larry Copeland, and Frank Page, four of whom will be back to shoot next year. Coach LeCain hopes to have created enough interest to get a new, enclosed range that the boys may use at any time of the day.

Track

William Cohen, '40

In response to Coach Wilson's summons, seventy or more candidates reported for spring track practice Mondays, Wednesdays, and Fridays. While stars have not been found, the team is well balanced by the return of a number of last year's veterans and a good deal of new material from the sophomore class.

In the dashes, Aimo Lukkainan, Umberto Di Bona, and Alfred Ronstrom gathered a goodly number of points for Quincy. Not far behind were William Hunter and John Martin who have the makings of runners. Lukkainan was number one man in hurdling, but he had plenty of competition from Ed Spinney and Gunnard Myrbeck, juniors. The quarter-mile, which at the beginning of the season had been weak, gained power with Maurice Lyons, Dan Moore, and Alex Sibbald running in that event. In the mile, Coach Wilson had good support in the figures of Alex Sibbald, Roger Quilty, Gordon Rowe, and Dave Simpson, all of cross country fame. Bill Boyd, a sophomore, also showed promise. In the broadjumps Quincy went places through the efforts of Lukkainan, Spinney, and Danny Mochen. Pole vaulting was in the hands of Bill Rowe and Gene Tangherlini, both regarded as the two best vaulters on the South Shore. Eero Helin, Charles Henderson, and Alexander Nicholson were outstanding in the shotput, and they gave Coach Wilson plenty of encouragement by gathering the most points for the team. One weak spot was the high jump with George Lusk, Robert Kingsbury, and Bill Rowe competing. Two outstanding sophomores in this event were Russ Patten and Edward O'Neil.

Although Quincy has had a none too successful season to date, the boys have worked hard to improve. They defeated North at the start of the season in a trial meet, then dropped the next three, but came back to defeat Weymouth 44 to 42. As this goes to press, a number of meets remain on the schedule, and Quincy shows promise of chalking up a greater number of wins.

Golf

RALPH KAYE, '40

The Golf team is practising this year at the Furnace Brook Golf Club, formerly called Stoney Brae, under the able supervision of Mr. Albro. The team has had two meets, one with Thayer, and one with the Alumni. They lost both times, the former by a score of 8 and one half to one half, the latter 4 to 2. Against Thayer Ed Downey, Gerald Sullivan, Ed Broderick, Oliver Rautiala, Lionel Buckley, and Wallace White played. In the second game a four men team was used: Albino Peruzzi, Ed Broderick, Gerald Sullivan, and Oliver Rautiala, Peruzzi and Rautiala getting the points for the high score. The majority of the boys are shooting in the eighties and nineties, which is considered fair for a high school team.

Basketball

Harold Walton, '40

Winning fifteen out of seventeen games, Quincy High had a banner season. It was a great tribute for Coach MacLean to have his first team at Quincy High gain a Tech Tournament bid.

In the regular season, the team, having downed North Quincy, Quincy Trade, Brockton, Fitchburg, and Waltham twice, Milton and Milton Academy once, and splitting with Weymouth and Attleborough, our boys were not to be overlooked in the schoolboy basketball world.

On March 5, an all-star team of the South Shore was selected by the basketball team coaches and sports writers. Ralph Graham was chosen as an all-star guard on the first team, with Fred DiSantis appearing as a utility man. On the second team, Jackie Pettinelli was the selection for one of the forward posts, with Johnny Joyce as a spare.

Picking Lynn English in the first round of the Tech Tourney, Quincy upset the big team of the year, 14 to 13. Coming from behind, the team pulled another upset by beating Medford 32 to 30, when Johnny Joyce dropped in two foul shots with eight seconds to go. Blocking the way to the title was Chelsea, and we were beaten 16 to 14, but Chelsea knew it had been in a battle.

After the Tournament, an all-star team was picked. Fred DiSantis copped one of the first string guard positions, and Johnny Joyce was selected as a reserve.

Johnny also came in first as high scorer for the team during the Tourney, while he was a tie for third among the high scorers of all the tournament when he bagged 19 points.

Johnny Joyce led the team in scoring in the regular season with 101 points in seventeen games. The boys who saw most of the duty were Captain Ralph Graham, John Joyce, George Page, Edward Pettinelli, Fred DiSantis, Al Mountain, Arthur Mackie, Ralph McCollum, Francis Ranieri, and George Ross. The rest of the squad was made up of Frank Giachetti, Cecil Kilrain,. Henry Barsella, Bob Dobbyn, Edward Leahy, Nicholas Pepe, and Babe Sansatini.

Ralph Graham was elected captain at the end of the season. He had the honor of leading the boys in eight straight wins, two while at Tech.

On March 30, the Chamber of Commerce held a banquet in honor of the team's showing this season, at which time watches were given to the members of the team, Coach MacLean and Manager Guy Christiano. Many speeches were made lauding the boys. Captain Ralph Graham presented a gold watch chain to Coach MacLean as a token of esteem from the players.

Next year's team looks like a good one, as George Page, Fred DiSantis, Jackie Pettinelli, Arthur Mackie, and Babe Sansatini will be back. More varsity material is expected to come up from the Jay Vee squad of this year, and the junior high school teams.

Wrestling

Robert Sillen, '40

Wrestling at Quincy High took a turn for the better this season; the boys in blue finished third in the Old Colony League.

Though defeated twice by Weymouth, Needham bowed to them in two tussles, and they held their own with North, winning one bout and losing another. In the tangles with the Phillips Academies, our grapplers lost to Andover and won over Exeter. The victories balanced with the defeats; thus the team's record for the season is 500.

A gem in the State Championship ring was Ray DiBona, winner in the 126-pound class, who proved himself a top-notch wrestler, as competition in his class was the toughest of the tournament. Paul Slate, a 100-pounder, came in third; Frank McGowan, who weighs 110 pounds, won a second place.

118-pound Captain Irving Milchunes also made a third spot, and Warren Larson, 135-pounds, finished second in his weight. Irving Liss, who, during the regular season proved himself to be the cream of the 165-pound wrestlers by winning all his matches, came in second. The team, as a whole, gained the third mark.

Remember Tony Mollica, in the 144's! Tony is expected to be one of the mainstays of the squad next year.

Exhibition wrestlers were George Stebbins, 100-pounds; William Fee, 110-pounds; Archie Brown, 118-pounds; Paul Dwyer and Albert Clifford, 126-pounds; and Manuel Parros, in the 135's. Jerry DeCross, whose weight is 145-pounds, Ralph Croghan, in the 155's, and Evo Marani, 165-pounds, also were exhibitioners.

A good group of sophomores has turned out for mat work, so hopes for the future are high.

Hockey

Charles Boisclair, '40

With the growing interest in hockey at Quincy High School, this year's team played before a greater number of fans than ever before. The team did good work, under Mr. Hudson, tying with Walpole with a score of 2—2. This was the most important game of the year, as Walpole later became the Bay State League Champions. The boys also tied score with Malden Catholic with a 2—2 second encounter, after winning the first game with a score of 3—0. Quincy later won a third encounter with a score of 4—2.

Some of the other scores were: Watertown 0, Quincy 5; Waltham3, Quincy 1; Watertown 2, Quincy 4; Needham 1, Quincy 5; Dedham 3, Quincy 1.

Highlight players were Charlie Winslow, later a member of the all-star team; Bill Maver, this year's captain; and John Parziale and George Peachey.

Other members of the squad were Ed. Broderick, '38, Ken Normington, '39, Charlie Erwin, '40, and George McKenna, '40.

Girls' Sports

Basketball

While the boys' basketball team this year won top honors in the field of sports, the girls' teams were also among the finest Quincy High has ever produced.

It is with the usual sigh of "Glad to see you graduate" and "Sorry to see you leave" that we bid adieu to some of the girls who, through the last two or three years, have helped make the basketball teams so fine. Such players as Lucy Rigo, Betty Ward, Catherine Pyne, Val Wilson, Clare Ward, Lyda Dunham, Dot Flaherty, and Chickie Wilcox were welcome additions to any team not only for there skillful play but also for their fine sportsmanship.

With an eye to the future we can still smile, however, for next in line come the juniors, and a nicer gang of girls would be hard to find. Holders of the school title, they not only defeated the sophomores but gave the seniors a beating they will long remember. Eleanor Serroni, Lil O'Brien, Joey Ward, Kay McDonald, and, of course, Lena DiCesare have constantly played the fine brand of basketball in which they specialize.

Even the sophomores, a plucky and likeable group, lacking only experience to make them excellent, also deserve much credit for the fine work they did. Basketball cannot help being a sucess with the fine spirit and work of the girls who participate.

Archery

"Whiz—Bang! Bulls-eye!" Those are two sounds which are becoming more popular each day at our school as the spring archery gets into full sway. At each practice more girls report, some to learn the fundamentals of this sport of poise and grace, others to master it. Although this is the first year Quincy High has had archery for the girls, much interest has been shown and the progress which has been made is remarkable. Already several of the girls have shown form which is extraordinary for such a short knowledge of the sport.

Faxon Field, scene of our would-be Dianas' ambitious attempts, echoes with the talk and laughter of the girls, and one hears on all sides such remarks as "What a stance," "Stiffen your wrist," "Easy there, Pocahontas," and "Hmmmm-not bad". More fun!

Baseball

Special warning to Messrs. "Jimmy" Foxx, "Lou" Gehrig, and "Ducky" Medwick of the "Sox", "Yanks", and "Cards", respectively. Look to your laurels, gentlemen, the girls at Quincy High have taken up baseball with a vengeance.

They are getting into stride and promise great things for the future.

Such stars as D. Flaherty, L. Rigo, V. Wilson, B. Ward, C. Ward, C. Pyne, P. Allen, and E. Serroni cannot be overlooked and so we repeat, "Be ware boys, here come the girls from Quincy High."

Editorials

It's Not Fair

Clare Ward, '38 and Betty Wylie, '39

Quincy High School is known far and wide for its wonderful physical education department. The high school page of the "Quincy Patriot Ledger," as well as the sports page tells glorious tales of the exploits of the sport-minded Quincy High pupils. But this editorial is not to be devoted wholly to tales of the spectacular games won, nor the rewards given to the various teams.

Since the boys' sports are, naturally enough, given primary consideration, it is to them that we shall turn our attention first. The regular teachers of gym work for the boys are Mr. LeCain and Mr. MacLean. In the competitive sports we find the following coaches: football and baseball, Mr. Downes; basketball, Mr. MacLean; wrestling, Mr. Anderson; hockey, Mr. Hudson; track, Mr. Wilson; golf, Mr. Albro; and tennis, Mr. Deane.

Now, for girls, the teaching staff reads as follows: regular gym work, Miss Louise Baker; archery, Miss Louise Baker; tennis, Miss Louise Baker; ping-pong, Miss Louise Baker; basketball, Miss Louise Baker; baseball, Miss Louise Baker; volley ball, Miss Louise Baker. This report is, we believe, complete in itself.

The attractive names of the various sports offered the girls makes the department sound important and progressive. How is this possible when the gymnastics and sports of eleven hundred girls is dependent upon one teacher?

We think it is about time that Miss Baker and the girls of Quincy High School were given a fair show.

Good-by—And Come Again!

Harold Bertrand, '38

In February of this school year a group of seniors brought out the first issue of the "Pony Press", a bi-weekly newspaper. In each issue were to be found news of the school, interviews, jokes, and editorials. Thus the paper was very much varied in its content.

Needless to say, "The Pony Press" was an immediate hit, especially with the senior class. After two months of life, however, the paper ceased and with it ended a worthwhile project.

Q. H. S. needs a paper of this sort. A medium through which the students can learn of their school's "goings-on" is very desirable. The "Pony Press" fulfilled that need.

We hope that next year the "Pony Press" will rise from the darkness of the grave and burst forth with a new zest for life.

Meanwhile, congratulations to the staff of the "Pony Press". They did a good job. Even in the midst of graduation activities, we'll remember the demise of the "Press" as a blot on the school calendar.

Query

Harold Bertrand, '38

What's become of those nickel lectures that used to be so popular around this way? Some of us miss them "real bad" for, besides providing us with entertainment and education at the same time, they used to take many a boring first period off our hands !

Exchange Round-up

North and south, east and west, come the herds of exchanges to be branded with our approval. Never has there been such a delightful exhibition of high school magazines. Perfection is abundant in every crop !

Stars are given to "Silver Sands", from Philadelphia, Pa., edited by a group of talented girls. Cooperative spirit is evident in every page. Their magazine contains an exceptionally wide range of interesting stories and delighful illustrations. The set-up is the best we have seen.

"Clipper", from Ozone Park, N. Y., also rates stars. The colorful and attractive cover is exceptionally good. An American Indian issue is a novel idea The stories and poems are interesting, and the wood cuts very clever.

Pennsylvania also sends us "Upi Dah", from Upper Darby. Stars fall to the striking cover, both inside and out. As a matter of fact, stars go from cover to cover !

"Radiator", a monthly magazine published by our near neighbor, Somerville High School, is also branded with our approval. Every issue is of equally high standard with attractive covers and amusing stories. The interest of the entire student body and alumni is apparent in the "Notes" from each class. We print "Advice to Sophomores," from the "Sophomore Notes."

ADVICE TO SOPHOMORES

If you talk too little,
(Or don't do that),
People will say
That you've gone high hat.

If you talk too much,
(Even that's bad),
People will say
That you get them mad.

If you say what you like,
(And that's no sin),
You'll speak of things
Others aren't interested in.

Moral: So keep quiet.

Brattleboro, Mass., gives us a unique magazine in "The Dial". Every department is well developed, especially the alumni department. The cuts and cover are unusually charming. Stars to you !

"The Nutshell's" Oriental number has just about everything. "Vocational Views" is indeed helpful and inspiring. The "Assembly Attractions" sound very inviting. "The Nutshell" hails from Moorestown, N. J.

Another neighbor, "Red and Grey," from Fitchburg, Mass., gets stars too. It is a very fine magazine. But, just what do they mean in "The Appeal of Football," about the Quincy game? We quote: "It was a terrible day for football, but Quincy seemed very much at home in the mud." However, we did win 27-7 !

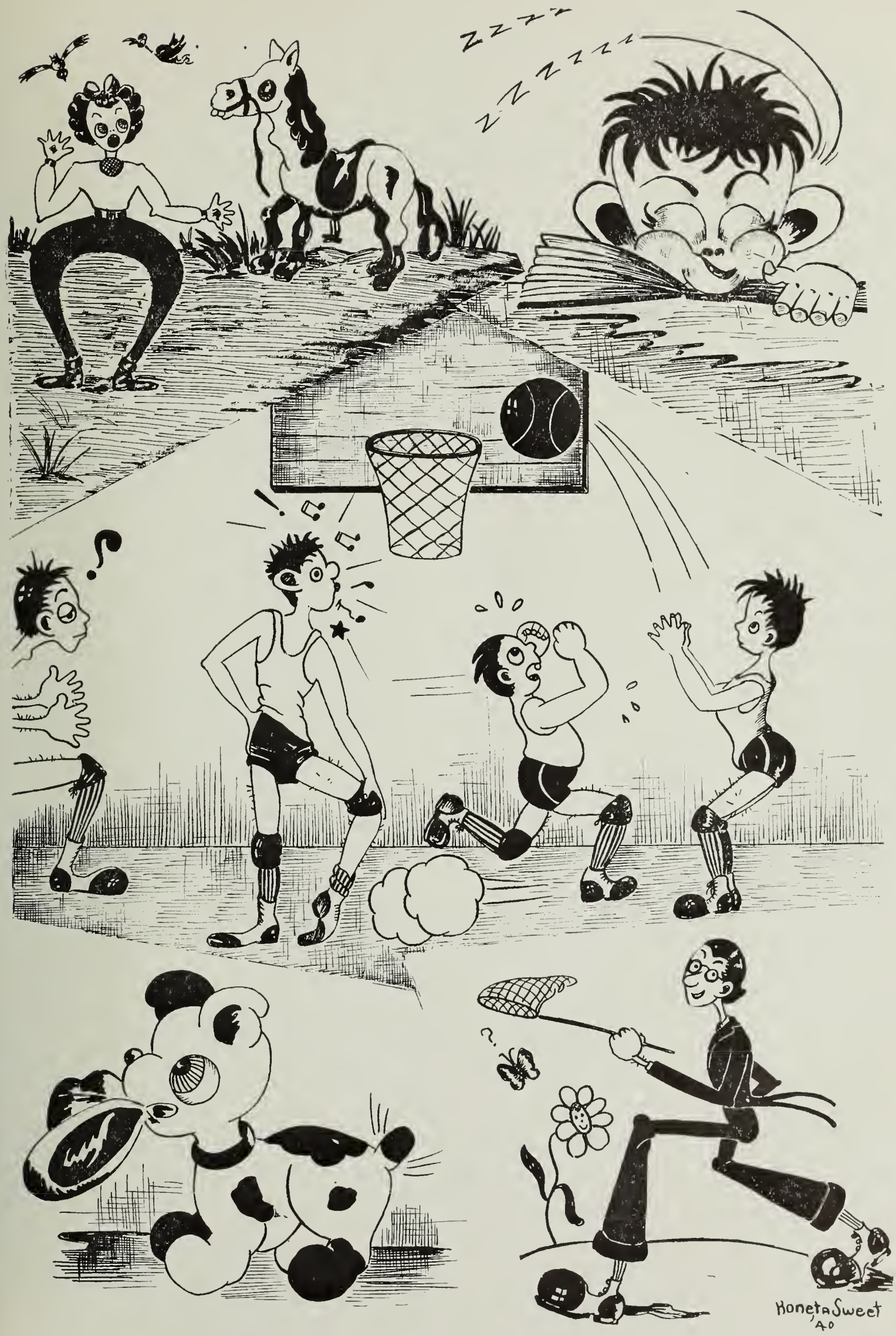

AS WE SEE IT

Hay Fever

Isn't It The Truth!

I did some homework yesterday,
I thought it would be nice—
I lent it to somebody else,
And now I've paid the price.
Not that I mind the lending,
Doesn't bother me at all,
But gosh, gee whiz, and stuff, an' things!
Some dumb stude had the gall
To borry it from that same gal
Who got the thing from me—
And then he went and lost it,
But I paid the penalty!

Helen Johnson, '38

Miss Call: What do you expect to get out of English?

Victor S.: Four points.

Miss Giles (assigning seats in one of her English classes): Dempsey in the first, Ryan in the second—

Voice from the back of room: Man O' War in the third.

Miss Call: Zahia, how would you define the word "chair"?

Zahia A.: A chair is a piece of furniture that one sits on with four legs.

Three guesses as to what teacher was described, just after report cards came out, as "D-lightful, D-licious, D-lovely."

Miss Dawes: What would you like to do in the future?

Robert A.: Get rich.

Miss Dawes: Then you had better take your hands out of your pockets so that the money can get in.

Miss Dawes: If someone left you $1,000, what would you do?

Robert A.: I'd count it.

Miss Giles: What do you learn from the movies?

V. Benedetti: Technique.

Miss Marr: Why is a ship called "she"?

R. Nicoll: Because it costs so much to run her.

Mr. Lee: Nello, turn around, and put your paper in the basket.

Nello: I wasn't copying! He hasn't anything on his paper yet.

We All Have Our Moments

Miss Rizzi (answering office phone): Rizzi High School, Miss Quincy speaking!

A Wish

I wish I were a birdie—
I could live in big, big trees;
I could drink from dirty puddles
And feast on little bees.

Eleanor Hogg, '38

BENTLEY

A Professional School of Distinction

Purpose

Trains men for a business career by providing a two-year course of specialization in accounting and allied subjects.

Growth

The largest school in the United States which is devoted exclusively to training men in accounting and finance. Started in 1917 with 29 students; enrollment this year, 2,800.

Results

Hundreds of graduates have risen to major positions such as presidents, vice-presidents, partners, general managers, treasurers, controllers, credit managers, general auditors, sales managers, superintendents, statisticians, chief accountants, cost accountants, office managers.

The Trend

Modern business increasingly demands men who can do superlatively good work in one field. Bentley training equips men to meet this demand.

The accounting department is a direct avenue to executive positions. It is the key department of business administration.

Bentley Training Appeals to Men Who Wish to Make Time Count

Tuition, $260 A YEAR *Send for catalog*

The **BENTLEY SCHOOL** *of* **ACCOUNTING & FINANCE**

921 Boylston Street, *Boston, Massachusetts*

H. C. BENTLEY, C. P. A., *PRESIDENT*

ANNUAL CRAFTSMEN *for*

Unusual Yearbooks

The building of a superior year-book requires the closest cooperation on the part of the Staff, the Photographer, the Engraver and the Printer. Our contacts and years of experience enable us to render a complete service. As you want to produce an outstanding year-book let us help you. Our expert service will minimize many of your publication problems. » » » » » »

FRANKLIN PRINTING SERVICE

163 ROBERTSON STREET » QUINCY, MASS.

SHIP'S HAVEN
RESTAURANT
and
FOOD SHOP

Home Cooked Luncheon and Dinners served daily in our Restaurant.

In our Food Shop you will find delicious bread and cakes for your parties.

Private Dining Room available for Special Dinners.

1237 Hancock Street
Quincy, Mass.

Telephone Granite 3698

FOY'S MARKETS

R. E. FOY & SONS, Inc.

1177 Hancock St. Pres. 1234

39 Franklin St. Pres. 2410

"It Pays to Look Well"

EDDIE'S
Spic and Span
BARBER SHOP

Edward Scolameiro, Prop.

234 Copeland St., West Quincy, Mass.

NORTHEASTERN UNIVERSITY

BOSTON, MASSACHUSETTS

Pre-legal Programs

Applicants for the Massachusetts Bar examinations must have completed one-half of a regular college course before registering in a school of law.

Persons qualified for admission may pursue pre-legal programs in Northeastern University. The day program is restricted to men; the evening program is available to both men and women. These programs prepare for admission to either the Day or Evening School of Law of Northeastern University.

Applications for admission are now being received

Catalogs sent upon request. Use the coupon below.

Please send me a catalog including the

Check here ☐ evening pre-legal program
☐ day pre-legal program

Name _____

Address _____

J. E. PURDY CO., Inc.

★

Photographers and Limners

★

160 Tremont Street Boston, Mass.

GEORGE G. CORREGAN, Manager
19 JENNESS STREET
QUINCY : MASS.

Congratulations to the

Class of 1938

Sheridan's

Quincy's Fashion Center

Beauty Culture
is an ideal profession

Wilfred
is the school . . . .

An entire building is devoted to spacious classrooms and lecture halls for practical training in every phase of the arts and sciences of Beauty Culture.

Wilfred has equipped this unique training center with the most complete and most modern facilities available. Wilfred maintains a staff of capable instructors to supervise your training and to give you individual attention during your training period. And after graduation, we offer a perpetual Free Placement Service.

For comprehensive information, visit us or write for illustrated Booklet E 9.

WILFRED ACADEMY
of Hair and Beauty Culture
492 BOYLSTON STREET
BOSTON, MASS.
Kenmore 0880

The
FAY SCHOOL
For Girls
52 Beacon Street : Boston, Mass.

One-year and two-year courses in Academic and Secretarial Science offering, in addition to the conventional business courses, training in the development of attractive and efficient business personality. The environment is homelike and highly cultural. Catalog.

M. IRENE FAY
Director and Vocational Adviser

Congratulations from

Hostess Cake Kitchens

259 Lowell Street Somerville, Mass.

WM. WESTLAND & CO.
Sporting Goods

Equipment for every sport

1555 Hancock Street
Quincy

Five Years From Graduation

Will you be well established in a good job?
Will you be shifting from job to job because you can't find the work you want.
Will you be just out of college, without any business training to sell an employer?

Plan your future now. You will need training to be a doctor, lawyer, teacher . . . and business training if you plan to enter business.

BRYANT & STRATTON
COMMERCIAL SCHOOL

334 Boylston Street, BOSTON

at the "ARLINGTON" subway station Telephone KENmore 6789

The Warren Kay Vantine Studio, Inc.

School and College
:: Photography ::

160 Boylston Street **Boston, Mass.**

Kennedy's UNDER-GRAD SHOP

Because "good taste" constitutes "good dress" and because this ideal is reflected in all of our Under-Grad offerings, Kennedy's has won a greater reputation of making "best dressers" of high school men and the widest patronage in New England.

KENNEDY'S

SUMMER & HAWLEY

SUFFOLK UNIVERSITY

Co-educational

COLLEGE OF LIBERAL ARTS

Day and evening classes: Cultural and pre-professional courses A.B., B.S. and B.S. in Ed. degrees.

COLLEGE OF JOURNALISM

Evening classes taught by editors, journalists and advertising men: B.S. in Journalism degree.

COLLEGE OF BUSINESS ADMINISTRATION

Evening classes in Accounting, Banking, Finance and Business Management. B.S. in Business Administration degree.

SUFFOLK LAW SCHOOL

Day and evening Divisions: Pre-legal courses for high school graduates. LL.B. degree, prepares for law practice.

GRADUATE SCHOOL OF LAW

Evening classes: LL.M. degree.

TUITION IN ALL DEPARTMENTS $160. A YEAR.

For catalogues and information call CAPitol 0555 or write to

SUFFOLK UNIVERSITY

20 DERNE STREET ◆ ◆ ◆ BOSTON, MASSACHUSETTS

Middlesex University

Middlesex University, chartered by the Commonwealth of Massachusetts, offers professional courses in medicine, pharmacy, podiatry, and veterinary medicine.

Two-year pre-medical, one-year pre-veterinary and 4-year courses leading to A.B. and B.S. degress are given in the College of Arts and Sciences.

Faculty of specialists for each school. Laboratories are modern, completely equipped. Spacious 95-acre campus.

Choose one of the following schools for thorough professional training:

School of Medicine—Four-year course leading to M.D. degree.

School of Veterinary Medicine—Confers D.V.M. degree in four years.

School of Podiatry—Professional three-year course in Podiatry (Chiropody).

School of Pharmacy—Prepares for State Board examinations. Comprehensive two-year course.

Graduates of Quincy High School admitted without examination.

WRITE FOR CATALOG

MIDDLESEX UNIVERSITY, WALTHAM, MASS.

Central Engraving Co.

HALFTONES
LINE ETCHINGS
COLOR PLATES

Thoroughly Experienced in High School and College Publications and Yearbooks.

394 Atlantic Avenue
BOSTON

$1.00 WEEKLY BUYS A TYPEWRITER

The
QUINCY TYPEWRITER SERVICE

12 Maple Street

"The Sign Says Typewriters"

BUILD A QUIET STUDY ROOM *In the Attic*

★ A Place Where You Can Study, Read, and Enjoy Many Quiet Hours. A New Room Built with Insulating Board will be Sound Resistant, Warm in Winter and Cool in Summer. . . . ★

Or A PLAY ROOM *In* THE BASEMENT!

It Costs Little to Convert the Waste Space in Your Cellar Into a Cozy Living Room or Play Room. . .

GROSSMAN'S

130 Granite Street, Quincy President 7100

The **"ANSWER"**
To Real Food Protection Is
The Modern Air Conditioned
Ice Refrigerator....

•

ASK US FOR FACTS

GRANITE CITY ICE CO., Inc.

550 Adams St., Quincy, Mass.

Telephone President 2400

DRINK

MORE MILK

Patterson Flower Stores
Elsie M. Patterson, Proprietor
FLORIST and DECORATOR
Quincy Store — 1259 Hancock Street

TELEPHONE CONNECTION
PETTINGILL'S, Inc.
JEWELRY AND GIFT SHOP
Gifts for all occasions
1462 Hancock Street Quincy, Mass.

NORTHEASTERN UNIVERSITY

DAY DIVISION

College of Liberal Arts

Offers a broad program of college subjects serving as a foundation for the understanding of modern culture, social relations, and technical achievement. The purpose of this program is to give the student a liberal and cultural education and a vocational competence which fits him to enter some specific type of useful employment.

College of Business Administration

Offers a college program with broad and thorough training in the principles of business with specialization in ACCOUNTING, BANKING AND FINANCE, or BUSINESS MANAGEMENT. Instruction is through lectures, solution of business problems, class discussions, motion pictures and talks by business men.

College of Engineering

Provides complete college programs in Engineering with professional courses in the fields of CIVIL, MECHANICAL (WITH DIESEL, AERONAUTICAL, AND AIR CONDITIONING OPTIONS), ELECTRICAL, CHEMICAL, INDUSTRIAL ENGINEERING, and ENGINEERING ADMINISTRATION. Students select, at the beginning of the sophomore year, the course in which they intend to specialize.

Co-operative Plan

The Co-operative Plan provides for a combination of practical industrial experience with classroom instruction. Upperclassmen earn a portion of their school expenses and make business contacts which prove valuable in later years.

Degrees Awarded

Bachelor of Arts

Bachelor of Science

EVENING DIVISION

(For Men and Women)

Providing complete courses of university grade for high school graduates who find it necessary to work during the day but wish to study for further advancement

School of Business

Programs in Accounting, Management, Law and Business, and in Engineering and Business, under instructors actually engaged in the fields in which they teach.

73% of graduates hold executive positions in business. Preparation for the C. P. A. examinations. School grants B. B. A. Degree. Individual courses available to special students.

School of Law

Pre-Legal Department

Furnishes to high school graduates a program of studies equivalent to the two years of college work required for admission to the study of law.

The School of Law

Prepares for the bar examination and for the practice of law. Case method of instruction. LL.B. degree conferred.

Graduates of Quincy High School may be admitted without examinations if grades are satisfactory to the Department of Admissions

Catalogs or further information sent upon request

NORTHEASTERN UNIVERSITY

BOSTON, MASSACHUSETTS

BURDETT COLLEGE

Courses for

Young Men and Women

Business Administration-Accounting (Pace), Secretarial, Shorthand, Typewriting, Business, and Finishing courses.

One and Two-Year Programs. Previous commercial training not required for entrance. Leading colleges represented in attendance. Students from different states.

Write or telephone for
Day or Evening Catalog

60th year

BEGINS IN
SEPTEMBER

Offers

BUSINESS TRAINING

needed to

MAKE THE RIGHT START
MOVE STEADILY FORWARD
ACHIEVE SUCCESS

(with a Degree Plan for those who wish it)

and in addition

VOCATIONAL COUNSEL
AND PLACEMENT
SERVICE

156 STUART STREET, BOSTON • Telephone HANcock 6300

. . *Congratulations*

CLASS OF 1938

Authentically Styled Graduation
Clothing — Priced Correctly.

Blue Flannel Coat - - -	$10.95
White Flannel Trousers -	4.95
White Shoes - - - - -	4.00
Quincy High Blue Tie - -	.50

Remember your Student Discount Cards!

REMICK'S

THOMAS S. BURGIN, Inc.

• *Insurance* •

QUINCY SQUARE GRANITE 3000

A GOOD SALARY

Secured by girls completing courses on Comptometers, electric Monroes, Sunstrands, Elliott - Fisher, Dictaphones, Typewriting, Burroughs Electric Calculators; tuition payable in six months, or when working; day and evenings. Free placement service; open all Summer; enter now.

Established 1912

HIGGINS COMMERCIAL MACHINE SCHOOL

234 BOYLSTON STREET
BOSTON, MASS.

Congratulations from

ATLAS FOOD MART

Quincy - - Mass.

WEST QUINCY TAILOR SHOP

Cleansers, Dyers and Tailors

253 Copeland Street W. Quincy, Mass.

Tel. Granite 6894-R

D. Quintiliani, Prop.

CUMMINGS CO.

Dresses : Coats : Millinery

1465 Hancock Street Quincy, Mass.

OUR APPRECIATION

We wish to thank all who have so kindly helped us in the publication of the **Golden Rod,** and also the business firms who have advertised in this issue and we hope that they may be generously patronized. . . . . .

The Golden Rod Staff

Autographs

FRANKLIN PRINTING SERVICE - QUINCY